THE WEATHER
Showers tonight and Tuesday; moderate to brisk easterly winds.

THE LOWELL SUN

6 O'CLOCK

ESTABLISHED 1878 LOWELL MASS. MONDAY APRIL 28 1913 PRICE ONE CENT

MONTENEGRINS LEAVE SCUTARI

Troops Evacuate the Fortress and Proceed North

Five Batteries of Montenegrin Artillery Remain In City

King Makes Formal Protest to the European Powers

Nation Asks Them to Examine Question of Its Future

VIENNA, April 28.—Crown Prince Danilo of Montenegro and his troops have marched out of Scutari toward the north, according to official despatches received here today. Only five batteries of Montenegrin artillery remain in the city.

Protest to Powers

LONDON, April 28.—The representative of the Montenegrin government in London today received instructions from Cettinje to protest formally against the demand of the European powers for the immediate evacuation of Scutari by the Montenegrins, which is described by the government of King Nicholas as unjust and cruel.

The demand of the European powers is couched in the following terms:

"We have the honor to declare collectively to the royal government of Montenegro that the taking of the fortress of Scutari does not in any way modify the decision of the powers relative to the delimitation of the frontier of northern and northeastern Albania and consequently the city of Scutari must be evacuated with the briefest possible delay and must be handed over to the European powers represented by the commandants of the international naval forces lying before the Montenegrin coast. The royal government of Montenegro is invited to give a prompt reply to this communication."

The Montenegrin representative in London to whom this demand was cabled back from Cettinje said today:

"I have been ordered by my government to protest formally against this unjust and cruel demand and once more to ask the European powers to examine in an equitable manner the vital question of Montenegro's future and to place that nation on an equal footing with the other Balkan allies."

Attempt to Kill Emperor William

BERLIN, April 28.—A warning that an attempt was to be made on the life of Emperor William during his visit to Karlsruhe in the grand duchy of Baden was received yesterday by the police authorities in Berlin anonymously from abroad. They immediately informed the police of Karlsruhe and stringent precautions were taken to prevent any outrage.

Facts For Farmers No. 1

Did you know that a small electric pump can furnish "city water service in the country?"

It can—at small expense, too!

If a well or brook is near your home, stable or garden, you too, can have

WATER ON DRAUGHT

Lowell Electric Light Corp.
50 Central Street.

$5,000,000 WORTH OF BUSINESS A YEAR

Bright Prospects for the Patterson Rubber Company's Plant in This City

John W. Patterson, president of the Patterson Rubber company, was a caller at city hall this morning. He called to see Commissioner Donnelly relative to necessary sewer connections at the company's plant in Middlesex street, and after having finished with Mr. Donnelly he called on the mayor. Mr. Patterson says that his company will make two grades of tires. The very high grade tire will probably be called the Patterson tire and the other the Merrimack tire. It is expected that the company will do five or six million dollars worth of business a year, and Mr. Patterson said this forenoon that the company did not want to employ any man who was not worth at least $2 a day. The sewer and water connections requested by the company will have to have the sanction of the legislature and that body has already granted the petition for the necessary connection in Princeton street. The connection not only affords good fire protection for the Patterson Rubber company but it also means better fire service and better water for the Highlands. There are dead ends, so called, in Princeton street that will be connected and the circulation will increase the volume and improve the quality of the water.

W. D. HAYWOOD IS ARRESTED

I. W. W. Leader Taken Into Custody at Passaic, N. J.

10,000 Had Gathered In Paterson to Meet Him

PATERSON, N. J., April 28.—William D. Haywood, leader of the Industrial Workers of the World, was arrested at Passaic today on his way here from New York to surrender himself under an indictment charging him with inciting riots among the silk mill strikers. Ten thousand strikers had gathered at the Erie railroad station here to meet Haywood and escort him to jail. Fearing a disturbance if the arrest was made here Sheriff Radcliff went to Passaic and took Haywood off the train and brought him to Paterson in an automobile. His friends announced that Haywood's bail bond was prepared and they expected his speedy release.

Elizabeth Gurley Flynn and Carlo Trescka, who had been aiding Haywood in conducting the strike were on the train with Haywood. Mrs. Flynn and Trescka are at liberty under bail granted Saturday. They continued to journey to Paterson.

"We Want Bill"

When the 10.02 train pulled in without Haywood the crowd at the station sent up a chant of "we want Bill; we want Bill." At the request of police Mrs. Flynn mounted a baggage truck and told them of Haywood's arrest. Mrs. Flynn and Trescka urged the strikers to march to Turn hall where they said Haywood would address them as soon as he was released under bail. The rush toward the hall that followed for a few moments swept all before it. The police didn't try to stop the procession until it had gone several blocks. Then a squad of 50 made a rally as the leaders were turning a corner and forced the marchers to separate into two bodies. One of these kept on to Turn hall and the other marched to a hall in the neighborhood. Four men were arrested for disorderly conduct, but released after the streets had been cleared. Trescka and Mrs. Flynn remained at the station until the crowd had left, for fear, they said, that if they joined the procession they would be arrested again.

Haywood was released on $2000 cash bail soon after his arrival here with the sheriff. He hurried to Turn hall to make a speech.

"Duck Him in the River"

When the big leader was taken from the train at Passaic he was quickly surrounded by a crowd. Some one raised a shout:

"Duck him in the river."

Several hundred voices took up the cry and the demonstration became so threatening that the sheriff called in several nearby policemen to help him escort the prisoner to the auto standing close by.

Fourteen Arrested

Fourteen arrests were made at one of the mills this morning when strikers engaged in picketing refused to disperse. The men were locked up on the charge of unlawful assemblage.

Spanish War Veterans

BOSTON, April 28.—Friday and Saturday, May 9 and 10, the annual encampment of the Naval and Military Order of the Spanish-American war will be held in Boston. The national commander-in-chief is William B. Edgar, U. S. N., of Fall River. The Massachusetts commandery proposed to entertain the members of the order—officers of the navy and army during the Spanish war—in brilliant fashion.

If you want help at home or in your business, try The Sun "Want" column.

THREE SEWER GANGS

Started Season's Work This Morning

Three sewer gangs were sent out this morning to work in Wilder, Dundee and Fisher streets. This marks the beginning of the sewer work for the year. Sewer work has been somewhat delayed because of the fact that the pipe was not ordered soon enough. Because of the fact that western pipe, if ordered, could not be delivered for some time after the order was given, Edward Cawley has been given the contract to supply all sizes of Portland pipe. E. A. Wilson & Co. submitted bids only on western pipe, while Mr. Cawley bid on both western and Portland pipe. The two bidders, however, were very close on their totals.

Games Postponed

American at Detroit: Cleveland-Detroit game postponed, cold.

National at Brooklyn—Brooklyn-New York game postponed, wet grounds.

American at New York—Boston-New York game postponed, wet grounds.

American at Philadelphia—Washington-Philadelphia game postponed, wet grounds.

National at Boston—Philadelphia-Boston game postponed, wet grounds.

If you want help at home or in your business, try The Sun "Want" column.

IS PREPARING THE EVIDENCE

The Mayor Will Give District Attorney Necessary Data

On Charge That Mr. Brown Exceeded His Appropriation

Brown Still Threatens Contempt In Auto Case

Citizens Wonder if They Can Enforce the New Charter

Mayor O'Donnell is preparing his evidence in the charges made by him to the district attorney relative to Com. George H. Brown exceeding his appropriation in 1912. The district attorney has asked the mayor to furnish him with all the evidence in the case. The mayor will furnish the evidence and then he says he will have done his part and the matter will be up to the district attorney. On the other hand Commissioner Brown charges his fellow commissioners with liability for contempt of court in having authorized the payment of the bill for the Knox fire auto held by injunction proceedings because all the formalities were not gone through in the purchase. The municipal council went through all the legal formalities over again thus overcoming the ground upon which the injunction was brought. The council has acted on legal advice at every step and has no fear of any court proceedings for the action taken.

There is a great deal of curiosity as to whether the district attorney will take action that will aid in the enforcement of the charter provision intended to prevent members of the municipal board from spending as much as they please regardless of their respective appropriations.

$5000 SUIT AGAINST HAMILTON MFG. CO.

Opened in Superior Court—Dana Paradis Alleges Injuries While Employed by Company

The case of William L. Rombough, admr. of the Est. of Nellie K. Rombough vs. Gilbert H. Kittredge, admr. of the Est. of Mary C. Kittredge, started at the civil session of the superior court last week was continued this morning. William N. Osgood appeared for the plaintiff and James W. McManus for the defendant.

William L. Rombough asks for damages incurred in taking care of the late Mary C. Kittredge, and as the two attorneys could not come to an agreement an auditor was appointed by Judge Pratt to settle the amount. Dennis J. Murphy was named and asked to report at a later date.

The case of Dana Paradis vs. Hamilton Manufacturing company was started this morning just before the noon recess. The plaintiff sues for the sum of $5000 for alleged damages sustained while in the employ of the Hamilton Manufacturing company. F. W. and S. E. Qua appeared for the plaintiff, while the defendant was represented by F. E. Dunbar.

Mr. S. E. Qua with a drawing of the Hamilton yard explained to the jury how the accident happened. The plaintiff was unloading cotton from a freight car in the Hamilton yard and while he was removing a bale that had been dropped between the car and the storehouse the freight car was bumped by another car and the plaintiff was caught between the bale of cotton and the car, receiving serious injuries and making it necessary for him to stay in the hospital for some time.

N. E. RAILROADS INQUIRY RESUMED

Vice-President Brown of New Haven Again on the Witness Stand

BOSTON, April 28.—When the New England railroads investigation was resumed today, Vice President Brown of the New York, New Haven & Hartford R. R. Co. was again on the witness stand, undergoing the examination of Attorney Choate, as counsel for the New Haven company.

It was learned that previous to the day's hearings Mr. Choate had entered his appearance as counsel for the New Haven road. He had announced Friday that he appeared as a "citizen of Massachusetts."

In the examination of Mr. Brown, which was long drawn out, it developed in the testimony that the figures of aggregate capital indebtedness given by the New Haven company did not include such contingent liabilities as guarantees on the debentures and other obligations assumed by the New Haven on account of its subsidiaries.

Among the contingent liabilities mentioned by the witness and not appearing on the New Haven company's capital indebtedness were $100,000 a month on account of the New York, Westchester & Boston road, $2,500,000 on account of the Boston Railroad Holding Co., a $4,000,000 guarantee on certain outstanding stock of the New England Investment & Security Co. and $3,387,000 on account of the Springfield R. R. Co. The witness testified regarding certain entries on the New Haven's list of assets, which in his opinion as an accountant were improper.

He mentioned one instance where premiums on the sale of stock to the extent of $20,000,000 had been credited to profit and loss instead of to premium liability. If this had been credited to premium liability, the witness said, it would have had the effect of converting a surplus of $12,500,000 into a deficit of $7,500,000.

Again Mr. Choate protested at the line the examination was taking saying that the deductions were misleading and that the matter was one of bookkeeping.

Mr. Brown testified regarding other entries included among the assets, which he thought, should have been included among liabilities. Had these items been charged, according to Mr. Brown's idea of proper acounting they would have shown $3,000,000 additional liabilities.

The hearing will be resumed tomorrow.

STEADY STREAM OF FUNERAL PROCESSIONS IN PITTSBURGH—MINE VICTIMS BURIED

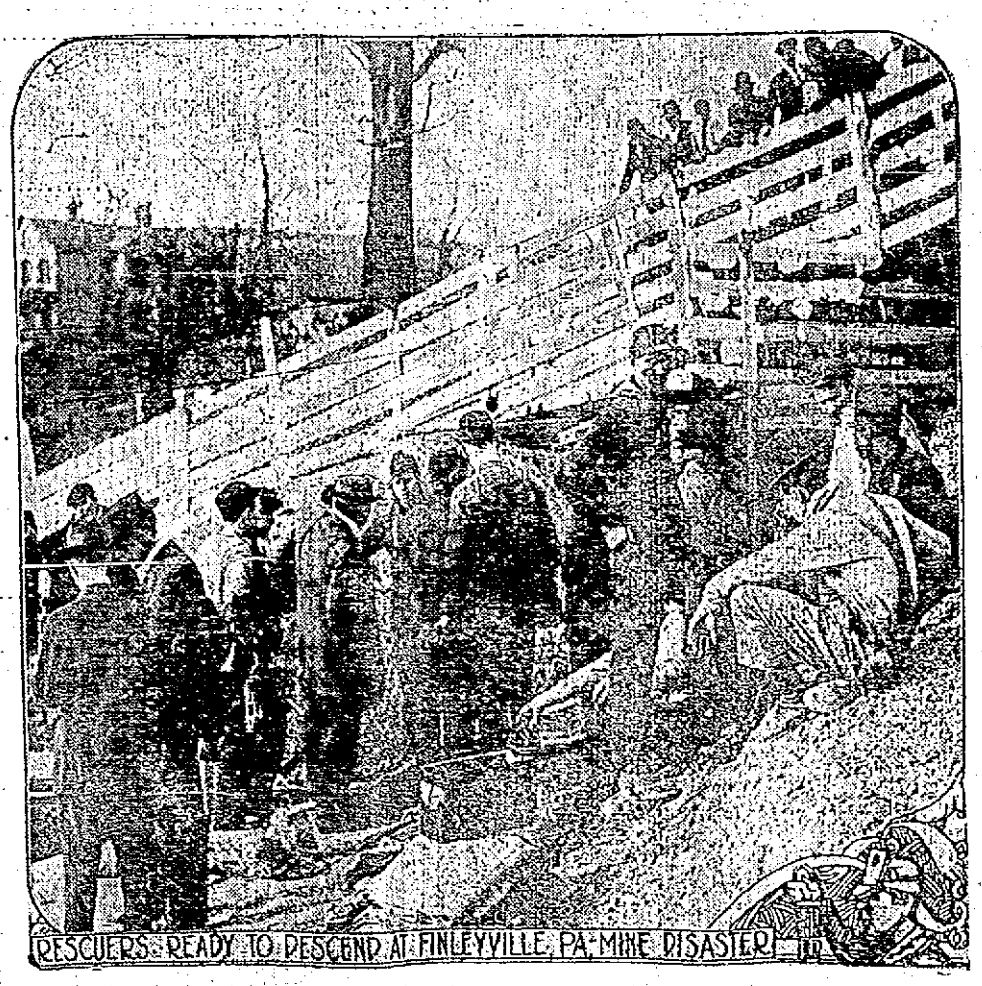

RESCUERS READY TO DESCEND AT FINLEYVILLE, PA., MINE DISASTER

PITTSBURGH, April 28.—Several score funerals of miners who met death last Wednesday by an explosion in the Cincinnati mine of the Monongahela River Consolidated Coal & Coke company were held yesterday at Monongahela, near this city. From dawn until dusk last night there was almost a steady stream of the sad processions.

Burial facilities were inadequate and in some instances two or three coffins were conveyed to the cemetery in a wagon.

Two additional bodies of victims were removed from the mine yesterday, bringing the total known dead last night to 98, of which 95 were miners and one a rescuer who succumbed while trying to aid others.

Two Rescued Alive

PITTSBURGH, April 28.—This picture shows the rescuers about to descend the old shaft. The explosion occurred 3,000 feet from the mouth of the mine, and the work of reaching those who had been imprisoned and whose pleadings for help could be faintly heard was very difficult. Afterdamp and fire hampered the rescuers. Two miners were rescued alive after they had been cut off with the dead bodies of a score of companions for over sixty hours.

AN ATTACHMENT FILED

For the Recovery of Borrowed Money

An attachment was recorded at the registry of deeds office today on behalf of Miss Elizabeth Maguire against Miss Susan L. Flynn in the sum of $5000 for the recovery of money advanced on notes and otherwise.

MRS. M. A. SPALDING

Well Known Old Lady Critically Ill

Myra A. Spalding, widow of Augustus Spalding, is critically ill at her home, 39 Tyler street. Mrs. Spalding has lived in Lowell in the house where she now is, for 50 years. She is one of Lowell's grand old ladies and her benevolence and philanthropy are known to at least two generations. She had always a sunny, loving disposition and her many friends will regret exceedingly to hear of her serious illness. Mrs. Spalding is 83 years of age.

Louis Loranger, meat cutter at the Fairburn market for several years has made a change, and is now with John P. Curley's market, John street.

INTEREST BEGINS MONTHLY
Starts Sat. May 3d
Deposit $1.00 or More Weekly
WE USE THE POPULAR
FLAK FINGER PRINT SYSTEM
Sure protection if you do not write. Added security if you do write.
SAVINGS DEPT.
Traders NATIONAL BANK 30 MIDDLESEX ST
Hours: 8.30-3; Sat., 8.30-12.30, 7-9.

COURT ORDERED GALLERY CLOSED

Judge Enright Issues Edict as Result of Commotion

Man Accused of Receiving Stolen Hens Held in $300

Young Man Who Broke Into Saloon Sent to Reformatory

Peter Cargos Fined $50 for Keeping Too Much Liquor on Hand

The local police court was well crowded this morning with defendants and witnesses in the various cases. The court ordered the gallery closed hereafter and instructed the court officer not to allow anyone to leave the court room when a witness was on the stand. The edict came as the result of so much commotion today among the spectators, who usually flock in to see the Monday morning docket disposed of.

Frank Gagnon, the man who is accused of receiving the hens which his boy and companion have admitted stealing, was continued until next Friday at the request of Deputy Downey. Gagnon pleaded not guilty and was held in bonds of $300.

Frank Horn and Thomas Kerhan,

Continued to page five

TROUBLE IN MEXICO CITY

Friction Between Huerta and Diaz Factions

WASHINGTON, April 28.—A rapidly growing situation in Mexico City, fraught with friction between the Huerta and Diaz factions of the provisional government is reported in confidential advices and these reports are augmented by those of agents of the constitutionalists arriving here. Reports of the situation in Mexico City confirm earlier advices of tensity of the relations of Diaz to Huerta.

For Boys
Ask your doctor how often he prescribes an alcoholic stimulant for children. He will probably say, "Very, very rarely." Ask him how often he prescribes a tonic for them. He will probably answer, "Very, very frequently." Then ask him about Ayer's non-alcoholic Sarsaparilla. J. C. Ayer Co. Lowell, Mass.

INTEREST BEGINS
SATURDAY,
May 3
—AT—
THE CENTRAL SAVINGS BANK
58 Central Street

4% 4%
LOWELL INSTITUTION FOR SAVINGS 1829-1913 18 SHATTUCK ST.
INTEREST BEGINS MAY 3
4% 4%

Lowell Federation of Churches
ANNUAL MEETING TONIGHT
8 O'Clock Y. M. C. A. Hall
Speaker: Rev. O. P. Gifford, D. D., of Boston.
Subject: "Co-operative Church Work."
Public Meeting. You are invited.

SIX HURT IN TRAIN WRECK

Rutland Flyer Was Derailed Near Middlebury

Cars of Fast Train Went Down Ten Foot Embankment

MIDDLEBURY, Vt., April 28.—The north-bound flyer, a fast train on the Rutland railroad, was wrecked near Belden's station, four miles north of here, at 6 o'clock last evening, and six persons injured in one of the parlor cars when it went down a 10-foot embankment. No lives were lost. The cause of the accident is not known, though generally believed to be on account of spreading rails.

The injured, all of whom were in a steel parlor car, are:

O. S. Bresley, of Burlington, Vt.; left side and head.

Mrs. M. A. Duisseau of Seceau, P. Q.; head and back. Was taken from toilet room by Baggage Master A. M. Prentiss.

Charles M. Williams of New York; scalp wound.

Mrs. George R. Henderson of Montclair, N. J.; head, back and left arm.

Miss E. Derrick of St. Albans, Vt.; left leg and right side.

Miss Clara Eunger of New York city; back and head and left leg. Her injuries were the most serious of any.

Several others received minor flesh wounds and bruises. The injured were taken to hospitals in Burlington.

The train, which was running about 40 miles an hour, was in charge of Conductor Edward Welch and Engineer Geo. Kenney, both of Rutland, Vt. The track was torn up for a distance of nearly 300 yards and two of the derailed cars stand on the Brooksville bridge, 350 feet long and 95 feet above the water. The cars derailed were two Pullmans, two day coaches and a combination baggage car. The tender of the engine also left the rails.

Spring Medicine
Hood's Sarsaparilla
Made from Roots, Barks, Herbs, etc.

Your Developing and Printing We Do the Kodak Way

USE

Velox Paper

The only paper made solely to meet the requirements of amateur negatives. Our knowledge and expert equipment will insure BEST RESULTS from your negatives. Special care given to each negative.

OUR PRICES THE LOWEST
PICTURES DELIVERED IN 24 HOURS

RING'S, THE KODAK STORE 110 Merrimack St.

FATHER SEES CHILD KILLED

Everett Girl Was Run Down by an Automobile

Appeared Not to Hear Horn of Rushing Machine

BOSTON, April 28.—Heedless of the horn of an automobile as she started to run across Second street, Everett to her home, yesterday afternoon, 3-year-old Helena Glennon was struck and killed before the eyes of her father.

Joseph F. Donohue of 9 Davis street, Woburn, the driver of the car, brought the machine to a stop within a few yards of the girl's body. When he discovered that she was dead he went to the Everett police station and surrendered himself. He was admitted to bail, and will appear before Judge Bruce in the Malden district court.

The little girl had been playing in a vacant lot directly across from her home at 377 Second street. Her father, Charles F. Glennon, sat at the window of his home when her 5-year-old sister, Gertrude, called her and she started across the street.

The street at this point is almost straight for a distance of a mile, and automobiles frequently pass at good speed. Donohue, however, claims that he was driving slowly. He sounded his horn and made a desperate effort to avoid hitting the child.

She seemed not to hear the horn or see the machine as it bore down on her. The father, only a few yards distant, scarcely had time to cry out before the car struck the child and hurled her some feet.

While Glennon carried the body into the house, Donohue started for the police station to surrender himself. Witnesses of the accident, in spite of the chauffeur's claim that he had been driving slowly, declared that the car was making high speed.

INTERESTING LECTURE

J. J. McClure, Esq., Spoke Before Large Gathering of Lithuanians—Naturalization Club Formed

A large number of Lithuanians attended a lecture which was held for them at Hibernian hall last night under the auspices of the North American Civic League for Immigrants. The meeting was in charge of Mr. J. F. Mahoney of Lawrence. The speaker was John J. McClure, Esq., and his lecture was repeated to the audience by an interpreter. Several beautiful lantern slides were shown during the lecture.

A movement was started last night to form a naturalization club among the Lithuanians of this city, and soon Mr. Mahoney will petition the state legislature for the use of Lowell school buildings for educational purposes, as permitted in Lawrence and Haverhill.

POOR MILL GIRL SERMON TOPIC

Mary Konovsky Was Robbed of Life's Pleasures

And Her Case is the Nation's Problem

At Grace church yesterday Rev. C. R. Skinner spoke on "Mary Konovsky's Wage," the story of the Russian Polish mill girl. In part, he said:

"In New York recently there was an investigation made of 3400 working girls, and out of that number the average salary for the first year was $4.62. If they stuck at their jobs the next year they earned an average of $5.34 a week. Then if they stuck for 10 years—the best part of a girl's life—the average salary was $8.48, which has recently been determined upon by the vice commission at Chicago, as being the minimum wage for the protection of health and morality. It takes 10 years to attain a minimum wage for the protection of morality and health! Ten years without an open door for a rising position in the world! Ten years of life circumscribed by this little narrow path of Mary Konovsky!

"Mary Konovsky is a problem. You say, perhaps, she is only one of a family, and that in reality her case is not so bad. Yet, if she is the only one of a family, 50 per cent of all the girls working in the big cities give their entire wage to the father, and the father needs every penny of it, in order to support the family. Where the father must drive his daughter into the crushing work of the mill, there is something dead wrong in our life today. That young girl is robbed of the best of her life; the hope of it, the springtime of it, the joy of it; and she is driven down to a low level of sordidness. That is what the life of Mary Konovsky is on $6 a week, and she has struck for $6.50!

"There is a direct relation between wages and a moral life. There is a direct relation between our industrial compensation and our spiritual life. If it were not so, I would not be preaching on the wage of Mary Konovsky. We read much in the bible of the wages of sin being death. What but sin is the miserable wage that is not enough to support a human being in decency and morality and health! I know that working girls save out of the money which they ought to put into food, enough for their clothing and their amusements. Can you blame them? Yet when they begin to pinch on their food, the resisting powers of the body are weakened. No longer can the girl stand the nervous strain at the mill; and, finally, she begins to break down. When one begins to break down physically, there is a lowering of the moral fibre and of the will power. Then the temptations of life begin to loom strong and big; temptations that do not assail those who are strong. The temptations are too big for little Mary Konovsky, and she goes under,—becomes one of the women of the street. That is the tragedy of Mary Konovsky!

"President Greene of the Manufacturers association says that the services of Mary Konovsky are for sale, and the mill man bids $6 a week; and he asks, 'What will you bid?' Do you know what that means? Do you see that women are being sold on the block? Even if it were sarcasm that prompted that man to say those words, it is only the existence of a practical slavery which would permit him to dare to speak such terrible words! There is a slavery which is worse than the old negro slavery, because the temptations of it are more dire, because the moral implications of it are more tragic. This man interpreted the life of Mary Konovsky as so much dirt in a cart, as a cord of wood, as a load of rocks to be dumped into a cellar! We need a new religion which will love her for her soul's sake, and we need a new community interest in her. Community interest is going so far that it is going to father that little girl; it is going to give her a decent education, which will give her a moral life. Religion, community life, is going to redeem the life of Mary Konovsky. Meanwhile, she has struck for higher wages. For God's sake, let's give it to her! We are spending millions on millions annually for our tobacco, our guns, our warships, our machinery. Haven't we 30 cents a week for Mary Konovsky? If not, for God's sake, raise us now! She has struck; she has done something more. She has declared the new emancipation proclamation. She has declared that no longer will she be 'a hand' in a mill, but a human soul. We can drag her before the courts, but in the long run it is she who has dragged us before the court of Almighty God; and may he in his infinite pity, have mercy upon our souls!"

Reception

A very enjoyable reception was tendered Saturday night at the home of Mr. and Mrs. J. B. Roy, 274 High street, in honor of their guests, Mr. and Mrs. Joseph Charpentier and son, also Mr. and Mrs. Joseph Nadeau of Pawtucket, R. I. They left late Sunday night in their autos, taking back with them Mrs. J. B. Roy.

If you want help at home or in your business, try The Sun "Want" column.

FIREMEN HURT HORSES KILLED

General Alarm Fire in Somerville—Loss $12,000

Explosion Starts Blaze in Stable—Seven Horses Perish

BOSTON, April 28.—Seven horses burned to death, four of them winners of blue ribbons in workhorse parades, three firemen injured and a property loss of $12,000 resulted from a fire yesterday afternoon in the two-story wooden building 3 and 4 Union square, Somerville, and occupied by Fulton O'Brion, dealer in hay, grain, oats and straw. A general alarm was sounded.

Ten thousand dollars of the total loss will fall on Mr. O'Brion and the remainder on buildings that were scorched by the flames. The fire caused the greatest excitement in Somerville, particularly on account of the location, as every building surrounding the burned property was of wood and so old that had the flames ever reached them nothing would have prevented them from being wiped out.

Fall With Floor

Just before the "all out" was sounded and while fighting the flames on the second floor, Captain Edward F. Trefren and Hosemen Albert A. McLaughlin and Edward White of Hose 5 fell to the first floor. Fortunately, they landed on some bundled hay, otherwise their injuries might have been of a severe nature. Captain Trefren sustained an injured ankle, McLaughlin an ugly cut on his right leg, while White is suffering from an injury to his back.

A loud explosion preceded the discovery of the fire by Lieutenant Frank L. Draper of Ladder 1, whose quarters are directly across the street from the scene. The explosion was accompanied by a cloud of smoke and flames. An alarm was sent in by Lieutenant Draper and this was followed closely by a second and then a general alarm.

The stable, where the horses were kept, was located in the rear of the burned building. The members of Hose 3, under Captain Coneeney, and Ladder 1, under Lieutenant Draper, made great attempts to reach the imprisoned animals, but they were unable to move the big wooden door to the stable. Later it was discovered that the ropes which controlled the door's movements had been burned away. Judging, however, by the progress that the fire had made when discovered, it must have been burning some time and that the horses were dead many minutes previous.

Spread to Dwellings

From the stable, where the fire burned fiercest, the flames communicated to tenement houses located on Everett street, the rear of which is within very few feet of the O'Brion stable. On the first floor of a three-story apartment house Peter J. Roley was critically ill with pneumonia and the police ambulance stood by ready to remove the patient should the danger warrant it. The houses numbered 20 and 22 Everett street were badly scorched in the rear.

The firemen did most effective work, and while only inches separated buildings on the east and west sides of the burned building, they were not damaged by the flames, as the firemen kept streams of water on the heart of the fire and drowned the flames out.

A fire brand was blown across a number of buildings and landed on the roof of the old Oasis building, causing a fire which was quickly extinguished by a chemical stream.

Cause Unknown

The cause of the fire has not yet been determined. Mr. O'Brion says that it was the work of boys, for when his men left the stable in the vicinity of 11 o'clock, they said everything was all right. Chief Rich cannot give a definite opinion, and he is at a loss to account for the explosion.

The fire drew an immense crowd to the scene, among it being many city officials, including Mayor Burns, President Frank R. Dunklee of the board of aldermen, Alderman Draper, chairman of the public safety committee; Aldermen Toomey, Codding, Flagg, Farrell and Fulton.

The burned building is so badly gutted that it was considered unsafe, and the sidewalk in the vicinity was roped off to avoid accident to persons passing. The car service was tied up for more than an hour. Five sets of harness and five wagons were burned.

J. PIERPONT MORGAN

Preacher Calls His Will "Profession of Faith"

At the Calvary Baptist church, Sunday evening, Rev. Asa Reed Dilts spoke on "A Great Sermon by a Great Layman," referring to the opening paragraph in the will of the late John Pierpont Morgan. In the course of his sermon Mr. Dilts said:

"One of the greatest financiers of all ages died a few days ago, as you all know. I have read very carefully the estimates of his life, which have been made by religious journals and by straight financial papers. In one of the best known of the latter class I read that 'no other man stood so high in the finances of the world as did Morgan.' He was the biggest of the big men in that line. And he commanded more power than did any other man in the world.

"Notwithstanding the fact that he commanded so great wealth all that medical science could do did not suffice to save him from death. Wealth, power, can not do that and J. P. Morgan knew it.

"I have a feeling that this mighty financier, this great influence in the world, wanted to leave behind something which should tell mankind how he felt about Christianity, how he felt about atonement. He wanted to express his profound conviction about the Christian religion. I don't suppose there was any other manner in which he could inform the world. In that mighty preamble to the will proper, beginning 'I commend my soul into the hands of my saviour,' etc., he expresses at once his belief in God.

"Personally I do not know of any other sermon more profound in this matter than this. It is full of meaning, for the whole of the new testament is back of it. It could never have been written unless Morgan had a full knowledge of that new testament and was a firm believer in Jesus Christ.

"No one but God can forgive sin. Morgan profoundly believed in the deity of God. Clear headed in business, his judgment of the soundest, in all practical affairs. Morgan stood firm in his declaration of belief in the deity of Jesus Christ. So what you might not take from me, you might be startled into taking from what that great man wrote in his will. It does my soul good to see so strong and simple a statement. It is pulsating through and through with his deep-rooted belief in God.

"Some men, when asked, say they hope they are Christians. About Morgan there is no room for doubt. He was a firm Christian. No man could have written what Morgan did unless he was thoroughly conversant with the teachings of Jesus Christ.

"In that preamble he declares his conclusion that he was a sinner. The consciousness of sin was there. In the sight of God a man is a sinner and condemned. He recognized himself as a sinner and so was conscious of his sin. If men could capture a glimpse of the holiness of God they would realize as did John Pierpont Morgan their true condition."

LOWELL GAS LIGHT CO.

NOW HAS

Lowell Gas Coke

FOR SALE

Shop With Us or We Both Lose

The Bon Marché Dry Goods Co.

SATISFACTION OR YOUR MONEY BACK

Read Our Advertisements Carefully. It Pays

The Following Specials From Various Departments Are on Sale at These Prices Tonight Only From 6 O'Clock to 9.30 O'Clock.

None Sold Before of After at These Special Prices

NO TELEPHONE ORDERS FILLED ON THESE ITEMS

CHILDREN'S HOSE .....10c PER PAIR
All sizes in light and medium weights, double sole, black only. Regular price 15c.
Monday Evening Price 10c Per Pair

WOMEN'S UNDERVESTS 37 1-2c
Jersey lisle, Swiss rib, with fancy lace trimmings, straight style. Regular price 50c.
Monday Evening Price 37 1-2c

WOMEN'S UNION SUITS 39c
Low neck, sleeveless, with tight or umbrella pants, in outsizes, 40, 42 and 44. Regular prices 50c and 59c.
Monday Evening Price 39c

APRON GINGHAMS .....5c PER YARD
(Basement)
27 inches wide, in small, medium and large stripes and checks. Perfect goods, fast colors. Regular price 6 1-4c.
Monday Evening Price 5c Per Yard

ADAMANTINE PINS.....4 Packages for 5c
(Notion Dept.)
Full count, good quality, needle point. Regular price 3c.
Monday Evening Price 4 Packages for 5c

BLUE ENAMEL WARE COOKERS.....39c
(Basement)
Turquoise blue with white lining in best quality enamel, round shape with enamel covers to match. 8, 10 and 12 quart sizes. Regular price 75c and 89c.
Monday Evening Price 39c

FIRE PROOF CASSEROLES $1.19
(Basement)
Genuine "Guernsey" fire proof earthenware, white lining, with fancy nickel plated frame and two ebony handles. Regular price $2.50.
Monday Evening Price $1.19

TOILET SOAP .....3c a Cake
(Toilet Goods Dept.)
Best quality, large cake, in variety of new scents. Regular price 5c per cake.
Monday Evening Price 3c Per Cake

TALCUM POWDER .....7c Jar
(Toilet Goods Dept.)
Large jar borated talcum powder "Lilac Belle" fragrance. Regular price 15c.
Monday Evening Price 7c Jar

WOMEN'S HOSPITAL JULIETS, Per Pair....69c
Vici Kid with rubber heels and good solid leather soles, in sizes 3 to 7. Regular price 98c.....Monday Evening Price, Per Pair 69c

EMBROIDERED VOILE FLOUNCINGS
59c Per Yard
45 inches wide, in handsome floral and ivy effects. Regular price 75c per yard.
Monday Evening Price 59c Per Yard

CLUNY LACE EDGINGS.....17c PER YARD
Both white and ecru, in handsome patterns, especially desirable for fancy work. Regular price 25c per yard.
Monday Evening Price 17c Per Yard

SHADOW LACE RUFFLINGS.....39c PER YD.
(Trimming Dept.)
Both white and ecru. First quality in every respect. Regular price 50c per yard.
Monday Evening Price 39c Per Yard

WOMEN'S FANCY STOCKS.....12 1-2c
Handsome patterns, with frills. Regular price 50c.....Monday Evening Price 12 1-2c

CROSS STRIPE CURTAINS.....59c PER PAIR
(Second Floor)
Six different patterns, with fringe on one end, especially desirable for dens and camps. Regular price per pair $1.25 and $1.49.
Monday Evening Price 59c Per Pair

CORRESPONDENCE CARDS, Per Box.....18c
Wickford brand, two sizes to choose from, 25 cards and 25 envelopes in a box. Regular price 25c per box.
Monday Evening Price, Per Box 18c

BOXED STATIONERY, Per Box.....7c
Good quality paper, either plain or ruled, with envelopes to match. Regular price 15c per box.....Monday Evening Price, Per Box 7c

PLAIN AND FANCY BRACELETS.....33c
Gold or silver, with or without stones in a variety of handsome patterns. Regular price 50c.....Monday Evening Price 33c

FANCY BROOCHES 7c
Gold or silver, set with assorted stones. Regular price 25c.....Monday Evening Price 7c

SASH PINS 29c
Large assortment, in gold or sterling silver. Regular price 50c.
Monday Evening Price 29c

SEWING SILK.....3 SPOOLS FOR 5c
(Notion Dept.)
Good quality, black only, all sizes. Regular price 5c per spool.
Monday Evening Price 3 Spools for 5c

WOMEN'S POCKETBOOKS 14c
(Near Elevator)
Made of black or brown leather. Regular price 25c.....Monday Evening Price 14c

CHILDREN'S HAND BAGS.....7c
(Near Elevator)
Made of velvet in all colors. Regular price 15c.....Monday Evening Price 7c

MEN'S HOSE.....3 PAIRS FOR 25c
(Near Kirk St. Entrance.)
Black or tan in all sizes. Regular price 15c per pair.
Monday Evening Price, 3 Pairs for 25c

BOYS' WASH SUITS 42c
(Near Kirk St. Entrance.)
Made in sizes for boys from three to eight years of age. Good variety to choose from. Regular price 69c. Monday Evening Price 42c

MEN'S WORKING SHIRTS.....41c
(Near Kirk St. Entrance.)
Made of chambrays, cheviots and ginghams, with collar attached. Regular price 50c.
Monday Evening Price 41c

MATRIMONIAL

Mr. Edward G. Jones and Miss Mary Ella Secord were married Saturday afternoon at St. Anne's church, the ceremony being performed by Rev. Appleton Grannis. The couple were attended by Mr. and Mrs. Herbert Hird. A reception was held at 49 Kirk street, and in the evening the happy couple left on a short wedding tour. They will reside in Medfield.

L'HEUREUX-BOIVIN

Mr. Armand L'Heureux and Miss Emelia Boivin were united in the bonds of matrimony yesterday afternoon, the ceremony being performed at St. Joseph's rectory by Rev. Armand Baron, O. M. I. The witnesses were Eugene Boivin and Alfred Hamel. A wedding supper was served at the home of the bride's parents, 5 Dane street, and was followed by a reception. The young couple will make their home at 11 Dane avenue.

LOWELL, MONDAY, APRIL 28, 1913

A. G. POLLARD COMPANY

THE STORE FOR THRIFTY PEOPLE

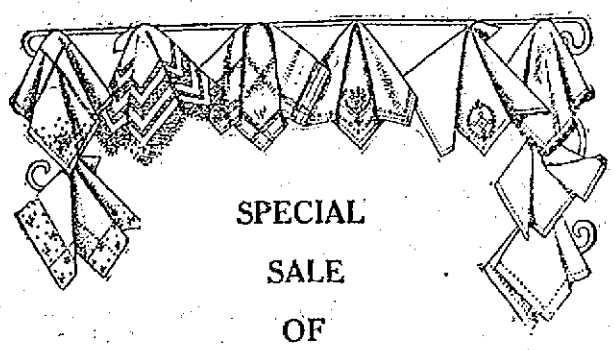

SPECIAL SALE OF

Handkerchiefs

BEGAN TODAY

200 dozen Ladies' and Men's All Linen Hemstitched Handkerchiefs with 1-8 in. hem, regular 12 1-2c quality, at.....9c; 3 for 25c

Ladies' Cotton Initial Handkerchiefs, at .....5c Each; 6 for 25c

EAST SECTION CENTRE AISLE

ART GOODS

The latest patterns in Stamped Pillow Covers, Centre Pieces, Scarfs, Towels, Pillow Slips and Neckwear, also Ladies' Muslin Underwear, Children's Dresses and Infants' Wear, can be had at this department at very reasonable prices.

Below are just a few of the many articles now being offered in this department:

Stamped Waists of India Linen, at .....35c Each

Stamped Children's Dresses, from 1 to 4 year old sizes, in pinks, blue, tan, white and chambray, at .....35c Each

Stamped Huck Towels, at.....15c Each

EAST SECTION CENTRE AISLE

BASEMENT BARGAIN DEPARTMENT

SPECIAL VALUES IN

Gingham Remnants

Dress Ginghams—Remnants of good fine Ginghams, large assortment of patterns, in staple stripes, small checks and plaids, also plain chambray, 10c value, at .....8c Yard

Bates Gingham—Large remnants of Bates Ginghams in all new spring patterns, 12 1-2c value on the piece, at .....10c Yard

Zephyr Gingham—Remnants of fine 32 inch wide Zephyr Gingham, in very handsome coloring and new patterns, 15c value, at .....10c Yard

Percales—Best quality of light Percales, large assortment of patterns, for dresses, shirt waists, men's shirts and blouses, 12 1-2c value, at 10c Yard

White Goods—Large remnants of fine White Goods, dotted and fancy check muslin and dimity and some fine fancy satin stripes and checks, 12 1-2c to 19c value, at.....10c Yard

Serpentine Crepe—Serpentine Crepe in plain colors and printed, in all the new spring designs for kimonos, etc., 17c value, at 12 1-2c Yard

Bleached Cotton—Large remnants of good bleached cloth 36 inches wide, very fine finish, for general family use, 10c value, at 8c Yard

Children's Hose—Children's Hose, fine and heavy ribbed, black and tan. Special value, at 12 1-2c Pair

Brown Cotton—Remnants of 36 inches wide Pepperell Brown Cotton, very good quality of cloth for general use, 10c value, at .....6 1-2c Yard

Unbleached Ripplette—Mill remnants of best quality of Unbleached Ripplette, 12 1-2c value on the piece, at 6 1-4c Yard

Ladies' Hose—Ladies' Fine Mercerized Gauze Lisle, black, tan and white, with double sole, 18c value, at .....12 1-2c Pair

Men's Balbriggan Underwear—Men's Fine Balbriggan Underwear, long and short sleeves, regular and stout garments, made of fine Egyptian comb yarns, extra god garments, at 45c Each

Now on Sale—Several cases of fine Jersey Ribbed Underwear, short sleeves, drawers made with fine jersey waist band, 50c value, at ....35c; 3 for $1.00

All Over Aprons—Just received, a new assortment of All-Over Aprons, made of best quality of percales, in light and dark colors. .....Only 39c Each

Ladies' Aprons—Ladies' Gingham Aprons, well made and large sizes. Only....15c Each

Ladies' Night Gowns—About 20 dozen Ladies' Night Gowns, made of fine nainsook, nicely trimmed with fine laces, embroidery and ribbon, low and V neck, 79c value, at 59c Each

BASEMENT

Special For This Week

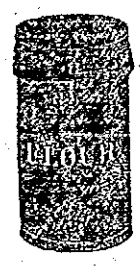

25 lbs. Flour Cans, like cut, finished in white or Japanned. Regular price 59c.

SALE PRICE **29c** EACH

ON SALE MERRIMACK ST. BASEMENT

Protect your home against the deadly fly by buying your Window Screens and Screen Doors now. We have just received a carload of Window Screens and Screen Doors and are now in position to serve your wants.

WINDOW SCREENS

Finish	High	Extension	Price
Walnut Stain,	24 in.,	21 in. to 33 in.	25c Each
Hardwood Oiled,	18 in.,	21 in. to 33 in.	25c Each
Hardwood Oiled,	24 in.,	21 in. to 33 in.	30c Each
Hardwood Oiled,	24 in.,	23 in. to 37 in.	33c Each
Hardwood Oiled,	28 in.,	23 in. to 37 in.	38c Each
Hardwood Spring Ends,	24 in.,	30 in. to 36 in.	42c Each
Hardwood Spring Ends,	28 in.,	30 in. to 36 in.	48c Each
Sherwood's Metal Frame,	18 in.,	22 in. to 33 in.	35c Each
Sherwood's Metal Frame,	24 in.,	24 in. to 37 in.	42c Each

SCREEN DOORS

Finish	Sizes	Price
Walnut Stain,	2-6x6-6, 2-8x6-8, 2-10x6-10, 3x7	98c Each
Natural Wood,	2-6x6-6, 2-8x6-8, 2-10x6-10, 3x7	$1.25 Each
Natural Wood,	2-6x6-6, 2-8x6-8, 2-10x6-10, 3x7	$1.50 Each
Natural Wood,	1 1-8 in. thick, 28x68	$2.10 Each
Natural Wood,	1 1-8 in. thick, 2-10x6-10	$2.25 Each
Natural Wood,	1 1-8 in. thick, 3x7	$2.39 Each

ON SALE MERRIMACK ST. BASEMENT

SPRING SALE OF Art Squares

150 Mill Samples, some slightly imperfect, will be put on sale at half price. Sale all this week.

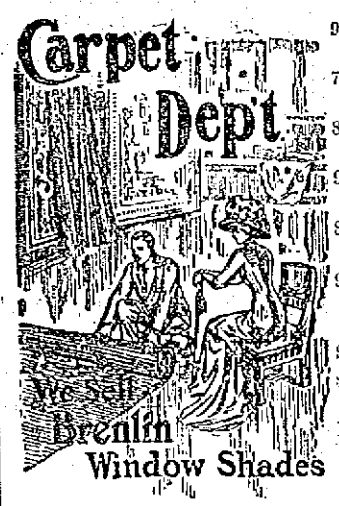

9x12 ft. Axminster, imperfect, $13.98

9x10 1-2 ft. Axminster, imperfect $12.98

7 1-2x10 1-2 ft. Axminster, imperfect $9.98

8 1-4x10 1-2 ft. Axminster, sample $14.98

9x12 ft. Axminster, sample, $16.98

8 1-4x10 1-2 ft. Axminster, perfect $19.50

9x12 ft. Axminster, perfect, $21.50

These are a choice lot of Art Squares.

$15.00 Rugs, 9x12 ft. Brussellette $9.98

Bungalow Rag Rugs, old fashioned, made of pure silk filling, in 3 sizes—

30x60	36x72	4x7 ft.
$1.49	$1.98	$2.98

SECOND FLOOR RUG DEPT.

IMPORTED WASH GOODS AND WHITE GOODS

SEASON 1913

See Merrimack Street Window Display for the finest assortment of Wash Fabrics ever shown here, comprising all that is new in Voiles, Crepes and Ratines.

The three most popular fabrics of the season. Prices ranging from 25c to $3.00 per ard.

SALE PALMER STREET CENTRE AISLE

Half Price **KLOSFIT** KLOSFIT PETTICOAT Half Price

Half Price **KLOSFIT** KLOSFIT PETTICOAT Half Price

Half Price **KLOSFIT** KLOSFIT PETTICOAT Half Price

Half Price **KLOSFIT** KLOSFIT PETTICOAT Half Price

Half Price **KLOSFIT** KLOSFIT PETTICOAT Half Price

50 DOZEN **Klosfit Petticoats** SALE TODAY

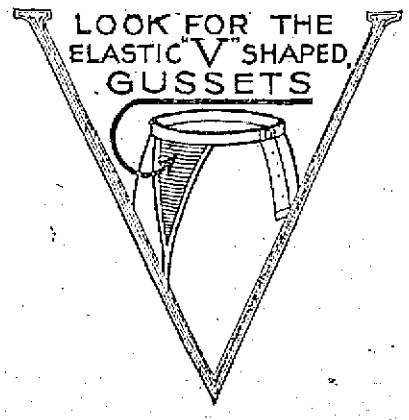

50 DOZEN **Spring Petticoats** SALE TODAY

THESE PETTICOATS ARE HIGH GRADE, WIDELY ADVERTISED GARMENTS, WHICH ARE REGULARLY SOLD AT WHOLESALE AT HIGHER PRICES THAN WE OFFER THEM AT THIS SALE.

OTHER STORES	OUR PRICE
98c Seersucker Petticoats	49c
98c Gingham Petticoats	49c
98c Sateen Petticoats	49c
98c Nearsilk Petticoats	49c
98c Klosfit Petticoats	69c
$1.98 Klosfit Petticoats	98c
$2.98 Klosfit Petticoats	$1.49
$5.00 Klosfit Silk Petticoats	$2.98

NONE SOLD TO DEALERS

Genuine Klosfit Labels in Every Petticoat

YOU CAN BUY TWO PETTICOATS AT THIS SALE FOR THE REGULAR PRICE OF ONE

CLOAK DEPT. SECOND FLOOR

SEVERAL FIRE ALARMS

But No Serious Damage Resulted

An alarm from box 53 yesterday noon called the fire department for a slight blaze in a dwelling house on the Hamilton corporation, at 59 Middlesex street. The damage was small. Great volumes of smoke issued from the building and when the firemen came a man with a pail in his hand put his head out of the window to avoid suffocation. The firemen were on the scene five minutes after the first stroke of the alarm and the blaze was extinguished by the use of the chemicals. The fire started in a bureau which with its contents was destroyed. The furniture was considerably damaged by the dense smoke.

In the afternoon the firemen were called to the corner of Church and Andover streets for a roof blaze. An alarm from box 11 was rung in but the damage was slight.

At 8 o'clock Saturday night a slight fire occurred in a house in Front street. There was no damage.

A grass fire occurred in the vicinity of Jenness and Stevens street late yesterday afternoon, but the firemen were soon on the scene and extinguished the blaze before any damage was done.

If you want help at home or in your business, try The Sun "Want" column.

SAVED FROM DROWNING

Narrow Escape of Five Men at Island Pond When Craft Capsized—Heroic Rescues

Five men who were having a fine time in a rowboat at Island pond yesterday afternoon, narrowly escaped death by drowning, when their craft overturned, the men being plunged into the cold waters. Fortunately William A. Ayer of 27 Varnum Avenue was spending the day at his camp at Island pond, and seeing the five men in the water, rowed swiftly to the spot and succeeded in rescuing three of the five. The other two were rescued by Alfred Davis of the Independent Beef & Provision Co. and W. H. Sullivan of 724 Bridge street, this city.

Mr. Ayer was sitting near the pond and his attention was attracted to a row boat containing five men who were rocking away and having the time of their lives, when suddenly the craft overturned. Mr. Ayer although alone, jumped into his own boat and after considerable effort succeeded in reaching the struggling men who were crying loudly for assistance.

About three hundred yards away, Mr. Alfred Davis of the Independent Beef and Provision company was rowing two children in a boat when his attention was attracted by the cries of the overturned crew. He immediately rowed to the shore, put out the children and hastened to the scene of the accident. In a few moments another boat was on the scene, rowed by Mr. W. H. Sullivan who conducts a fish market at 724 Bridge street. By this time Mr. Ayer had succeeded in getting three of the men into his boat, and both Mr. Davis and Mr. Sullivan rescued the other two from their perilous positions.

The young men refused to give their names and though thoroughly frightened by their experience, and shivering from the effect of the unexpected ducking, they hastened to make their way towards the city without delay. Were it not for the prompt work of the rescuers the accident would probably have resulted in loss of life, as none of the young men seemed able to swim.

If you want help at home or in your business, try The Sun "Want" column.

The Oxford-Cambridge Athletes Are Getting Ready for the International Meet With Harvard-Yale Athletes in June

WILLIAM ZIEGLER

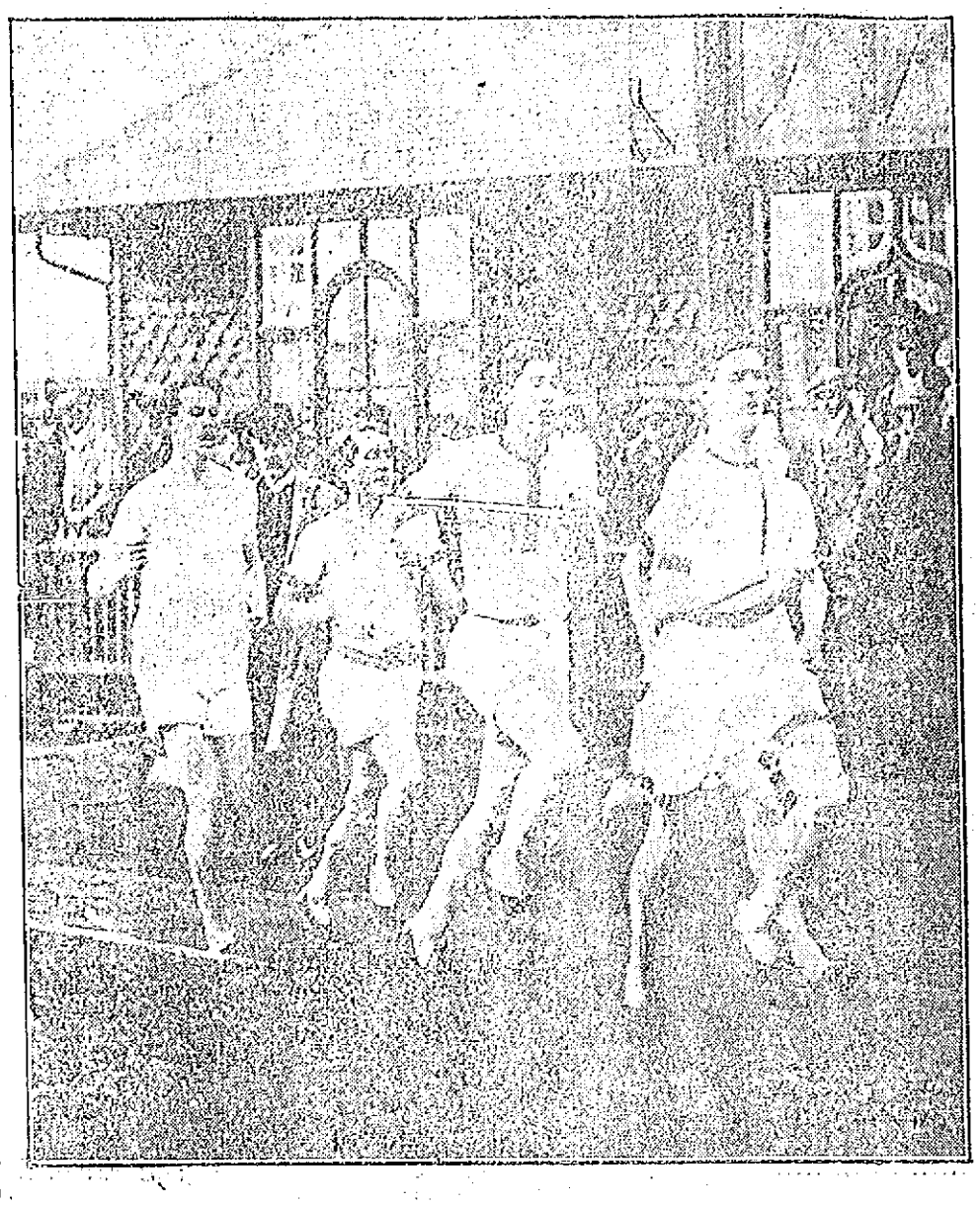

START OF THE MILE EVENT. JACKSON ,WINNER, IS RUNNING SECOND

D. GORDON DAVIES

The athletic authorities at Oxford and Cambridge are busily engaged in picking out their star track and field men to send to America to compete against the teams of Yale and Harvard at the international meet to be held at Cambridge, Mass., early in June. At a recent Oxford-Cambridge meet in London several athletes qualified as members of the team to be sent to the other side of the Atlantic. Athletic experts in England are sure they have point winners in D. Gordon Davies of Cambridge, A. N. S. Jackson of Oxford and H. S. O. Ashington of Cambridge. Others who have shown marked ability are Will Ziegler, University of Iowa and Oxford; J. D. B. Crossley of Oxford and D. M. Ganssen of Oxford. Ziegler is a Rhodes scholar from America. He won the hammer and shot put events at the meet.

Jackson is the athlete who showed his heels to all the world's crack milers at the Olympic games in Stockholm last July. Davies is picked to win the 100 and 440 yard events. At the recent meet he came within a fraction of the world's record for the mile. Ashington is picked as the winner of the hurdle races.

EVA BOOTH BREAKS DOWN

Planning for Memorial Colleges

CLEVELAND, April 28.—Commander Eva Booth of the Salvation Army is very ill at the Colonial hotel. She was so weak when she arrived from Boston that she had to be carried to

EVA BOOTH

her automobile. "I have overworked myself," said Miss Booth. "I had planned a whirlwind campaign beginning in New York May 15 to erect two memorial colleges in memory of my father, the late General William Booth. One will be in New York and the other in Chicago. They will be training colleges."

MATRIMONIAL

Mr. Frank Leclerc and Miss Amanda Kirouac, both of Manchester, N. H., were married at St. Joseph's rectory, the officiating clergyman being Rev. Jerome Diss, O. M. I. The witnesses were Messrs. Louis Kirouac and Desire Fortin. After the ceremony the couple left for Manchester, where they will make their home.

The new officers of the Woman's Missionary Circle of the Paige Street Baptist church are: President, Mrs. M. O. Batchelder; vice president, Mrs. Ella Craig; secretary and treasurer, Mrs. A. J. Brown. The program for the evening was under the direction of Mrs. Wm. Upham, the subject being "Christian Ideals." Different members discussed the subject. Piano solo, Doris Brown; singing, Miss Greta Cady; reading, Helen Thissell; reading, Nelda Cross.

JAPAN'S PREMIER FIRM

Urges His Country to Remain Calm

TOKYO, April 28.—Americans here are pleased with the firm stand taken by Count Yamamoto, the premier, against the jingoes who are trying to stir up trouble over the California

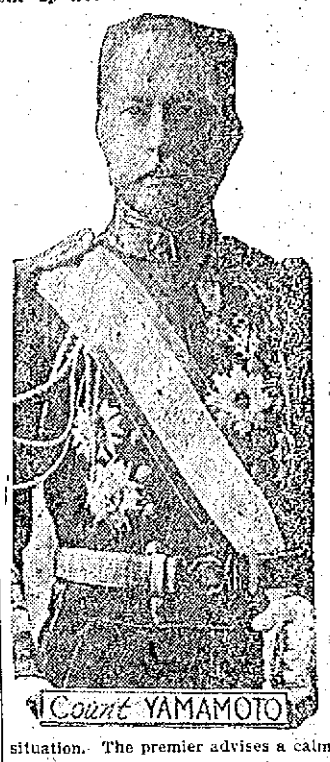

Count YAMAMOTO

situation. The premier advises a calm attitude toward the proposed anti-alien land bills before the California legislature and says the relations between Japan and the United States must remain cordial despite whatever action California may take.

CREATE A NEW OFFICE

Lowell May Have Deputy Collector of Taxes

Miss Persistent Rumor has it that a new office is to created at city hall and that the man who lands the job will be known as the assistant collector or deputy collector of taxes. At least three of the commissioners admitted that they had heard about it but did not know anything definite regarding it. According to the charter the office would have to be created by ordinance and would come under the civil service commission. "It does not seem to me," said one of the commissioners, "that there is any need of a deputy collector of taxes. I would not vote for it under any circumstances. We have been doing our best to curtail and creating offices is not curtailing."

FOR RURAL CARRIERS

Civil Service Exams at Post Office

An open competitive examination by the United States civil service commission was held at the postoffice Saturday to fill a vacancy in the position of rural carrier at Winchester, and other vacancies as they may occur on rural routes at postoffices in Middlesex county. The usual entrance salary for rural carriers is from $600 to $1100 a year.

The examinations, which are open to any citizen between the ages of 18 and 55, are being held in Boston, Lowell, and Marlboro, Mass., and any applicant that passes the examination in one city is qualified to accept a position in any city or town in Middlesex county where there is an opening. A rural letter carrier after one year's satisfactory service may be transferred to the position of clerk or carrier in a first or second class postoffice, to the position of railway mail clerk, or to other positions in the classified service, subject to such examination as may be required by the civil service rules.

Flood Sufferers

Contributions to the local fund for the Ohio flood sufferers will close Tuesday, April 29, and Mayor O'Donnell has notified the banks to that effect.

DR. EDSON'S PICTURE

To Be Placed in the Reception Room in the House of the Edson Cemetery

A picture of the late Rev. Dr. Theodore Edson is to be placed in the reception room in the house at the Edson cemetery. The cemetery was named after Dr. Edson, who was the first rector of St. Anne's church.

FUTURE BENEDICTS

Three Marriages Will Be Performed at St. Joseph's Rectory During This Week

The marriages to be performed in St. Joseph's parish this week are as follows:

Sunday at 4 p. m., Joseph Harne, son of Mrs. John Harne, and Miss Marie Angeline Beaulieu, daughter of Mrs. Daniel Beaulieu.

At 3 p. m., Joseph Armand L'Heureux, son of Mr. and Mrs. Joseph L'Heureux, and Miss Eleonore Boivin, daughter of Mr. and Mrs. Jean Boivin.

Thursday at 6 p. m., Arthur Joseph Etienne Gingras, son of Mrs. Marcel Gingras, and Miss Marie Julie Bridges, daughter of Mr. Edouard Bridges.

FRIEDMANN SELLS CURE

For $125,000 in Cash and $1,800,000 in Stock

NEW YORK, April 28.—After long negotiations, Dr. Friedrich Franz Friedmann has arranged for the sale of the American rights in his turtle vaccine consumption cure for $125,000 in cash and $1,800,000 in stock in 36 Friedrich F. Friedmann institutes, to be organized in 36 selected states, with a total capitalization of $5,400,000.

The first payment to Dr. Friedmann on account was made Saturday. It consisted of a check for $125,000, which will be all the cash Dr. Friedmann will receive until the fees for the treatment of patients with his turtle vaccine begin to come in. The American concern which will undertake the marketing of the Friedmann cure is the Eisner-Mendelson company.

Under the terms of the agreement this concern is to organize the 36 Friedrich F. Friedmann institutes with a capitalization of $150,000 each, each institute to retain $100,000 in treasury stock and turn over to Dr. Friedmann $50,000 in stock as his share.

Under the revised plan, with its capitalization of $5,400,000, the plan for giving away free treatments of the vaccine was abandoned, and with it went all pleas of the charitable feature of the proposed Friedrich F. Friedmann institutes. The abandoned plan was brought to all but completed form on last Sunday morning, at which time Dr. Friedmann said finally that it would not do and went ahead with the sketch for a syndicate with capital up in the millions which was finally accepted.

Caught in a Shower

At the home of Mrs. Daniel O'Connor, 293 Fayette street, Friday evening, a linen shower was tendered to Miss Agnes Dolan who is to become the bride of Mr. James Leonard of Springfield, Mass. A pleasant evening was enjoyed by all present.

MAN FELL FROM CAR

Rendered Unconscious and Sent to Hospital

Epstathiu Leompsakos of this city had a narrow escape from being seriously injured yesterday afternoon when he stepped from a speeding electric car and was thrown to the street landing on his head.

The man was riding on the running-board of a Lakeview car, that left the square about 2 o'clock. While the car was passing through Dracut at a fast rate he dropped a piece of money and in trying to recover it he stepped off the car backwards and was thrown on the pavement, the fall rendering him unconscious. The car was immediately stopped and everything was done to revive the injured man and after finding it impossible he was taken on an inward bound car and brought to St. John's hospital where he was treated and later taken to his home. The man had apparently recovered at the time he was taken from the hospital.

Action of Contract

An attachment in the sum of $1000 was filed at the registry of deeds office this morning against Arthur F. Miner and William E. O'Neil of Chelmsford, by the Lowell Trust company in an action of contract.

WANT TO FEEL YOUNG?

It's Olive Tablets For You!

Beware of the habit of constipation. It develops from just a few constipated days, especially in Old People, unless you take yourself in hand.

Coax the jaded bowel muscles back to normal action with Dr. Edwards' Olive Tablets, the substitute for calomel. Don't force them to unnatural action with severe medicines or by merely flushing out the intestines with nasty, sickening cathartics.

Dr. Edwards believes in gentleness, persistency and Nature's assistance.

Dr. Edwards' Olive Tablets oil the bowels; their action is gentle, yet positive. There is never any pain or griping when Olive Tablets are used. Just the kind of treatment old persons should have.

Take Olive Tablets mixed with olive oil and have no trouble with your bowels or stomach.

"Every little Olive Tablet has a movement all its own." 10c and 25c per box.

The Olive Tablet Co., Columbus, O.

IT'S FUN TO BE A KID

Dorothy Gould Ardent Roller Skater

NEW YORK, April 28.—One of the most ardent roller skaters of the little children of the rich who frequent Central park is Dorothy Gould, the youngest daughter of Mr. and Mrs. Frank J. Gould. She spins along with a rush and a laugh, as frolicsome a little lass

DOROTHY GOULD

as the humblest child in Uncle Sam's broad land. "It's fun to be just a kid," the little miss said. The wave of interest among children in roller skating which has swept over the country engulfed practically all the "millionaire kids," as they are called, who play in the park near their palatial city homes.

MAYOR O'DONNELL

Will Look Into the Charge of Disorderly Conduct Against Two Police Officers

The two police officers who indulged in an altercation that finally led to blows in Lakeview avenue last Sunday night will be given a hearing before Mayor O'Donnell this evening.

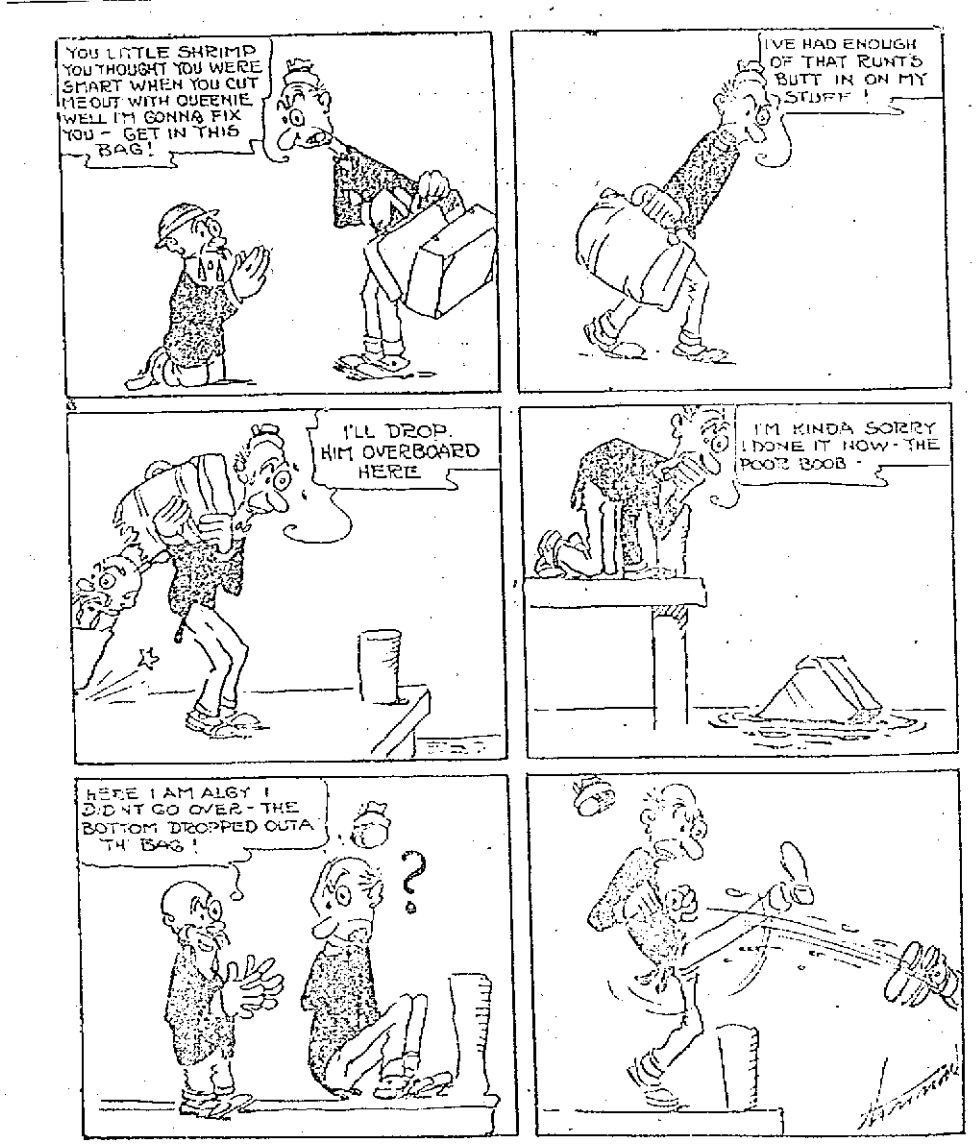

ANOTHER CHANGE OF MIND.

EYESIGHT SPECIALISTS EXCLUSIVELY

Honest advice, superior work, and moderate prices have made us the leaders in Lowell, Lawrence and Haverhill. If you are troubled with headache, nervousness, nausea or poor vision you should call and have them examined at the

Caswell Optical Co.

Merrimack Sq. ground floor. Exclusively agents for Atlas, Shur-On and Sur Sta, the best eyeglass mounting made. Glasses $1.00 and up. Est. 1899.

The Season's Best

Minstrel Overture and Dance

COMPANY G GLEE CLUB

Tomorrow Night, Associate Hall

Manhattan Orch. Tickets 25 cents

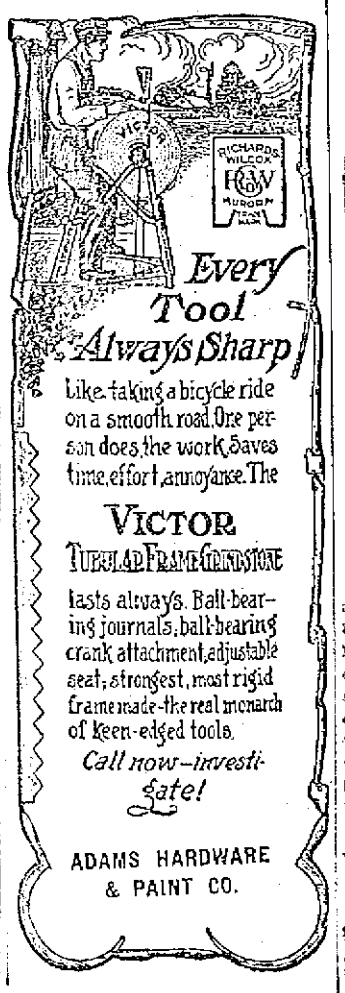

Every Tool Always Sharp

Like taking a bicycle ride on a smooth road. One person does the work. Saves time, effort, annoyance. The

VICTOR TUBULAR FRAME GRINDSTONE

lasts always. Ball-bearing journals, ball-bearing crank attachment, adjustable seat, strongest, most rigid frame made—the real monarch of keen-edged tools.

Call now—investigate!

ADAMS HARDWARE & PAINT CO.

If you want help at home or in your business, try The Sun "Want" column.

K. OF C. AT ST. PETER'S CHURCH

Sermon by Rev. Fr. O'Leary on Present Day Evils

Lowell Council, Knights of Columbus, attended holy communion in a body at St. Peter's church yesterday morning at 9 o'clock. The mass was celebrated by Rev. W. George Mullin and the choir rendered appropriate music, there being solos by Miss Kelcher, Miss Moody and James E. Donnelly.

Rev. Fr. O'Leary, one of the Redemptorist preachers who conducted the four weeks' mission at this church, was the preacher.

The reverend gentleman preached a brief sermon, taking occasion to congratulate the people of the parish and especially the young men whose mission closed last night, for the devotion with which they entered into the exercises of the mission. The missionaries felt gratified at the large congregations even in the early morning when the people who had to go to work had to make great sacrifices to attend. But the good example thus shown brings great numbers to the church who would otherwise remain outside. When non-Catholics find thousands of hard working people getting out to attend mass at 5 o'clock in the morning, they begin to think what it all means. Thus people are reached by the force of good example and thus many are induced to come to church who would never otherwise come within range of the preacher's voice.

WILLIAM F. THORNTON
Grand Knight

Thus it is, said the preacher, that the practical Catholic exerts a powerful influence for good on those around him. The reverend preacher appealed, therefore, to all to practice their religious duties faithfully so as to be strengthened in overcoming temptation and enabled to lead pious and exemplary lives.

We live, said the preacher, in a great age and a great country but both have their defects. We would be recreant to our duty as Catholics and citizens of this great nation if we did not stand loyally for its best interests. But it does not detract from our patriotism to admit that our government has defects, that certain things are wrong and call loudly for a remedy. On the one hand we see an unreasonable uprising against government authority while on the other we find men and women ground down by oppressive conditions that in many cases are almost unendurable.

These defects demand a remedy; but the Catholic church must condemn anarchy and socialism in which some people would seek a solution of our present ills. What, then, would the church do? Will she approve the unfurling of our banner and marching upon the law-making power to insist upon immediate reforms according to our own ideas of what is needed? Oh no! That would be too radical a policy to be adopted by the church. She stands for just laws, but she prefers to adopt the slower method of the martyrs, confident that if she has to wait even for hundreds of years, she will ultimately win out in her battle against every kind of evil. The Catholic church stands as a bulwark for the defence of this country against the evils of anarchy, socialism and divorce.

Ex-President Taft has said that the Catholic church has the only effective remedy for divorce and the president of Tufts college was quoted by the reverend preacher in a statement that the time had arrived when other denominations should join with the Catholic church in combating the evils of divorce.

A great preacher once predicted that the Catholic church will yet prove the salvation of this nation against the forces that would ultimately accomplish its ruin and when we see large bodies of Catholic men such as are here in this church at this moment, imbued with the spirit of their holy religion, which insists upon loyalty to lawful authority, we feel that the prophecy will be verified. When such organizations as the Holy Name society, standing for pure lives and purity of speech, and the Knights of Columbus for mutual, moral and material aid, give such a demonstration of their devotion to their religious duties, they become a power for good in the community and one that can be relied upon in any emergency to stand with the Catholic church in battling against wrong, in the performance of every patriotic duty and in establishing a reign of justice for all men.

At Lincoln Hall

After the church service the council, about 300 strong, enjoyed breakfast in Lincoln hall. The repast was followed by a musical and literary entertainment in which recitations were given by Thomas Bean and James Coughlin, songs by James E. Donnelly and Mr. McCartin.

The arrangements were in charge of Grand Knight William F. Thornton who had full charge of the program. Congratulatory remarks were made by Mr. Thornton and Rev. W. George Mullin, chaplain of the council.

Women Gamble For High Stakes

Many women are gamblers for very high stakes. They stake their health and good looks upon everything working out all right when attacked by those ailments which their sex alone are called upon to suffer.

The only excuse can be ignorance of the dangerous consequences or an aversion to undergo medical examination. This may often be avoided by recourse to Lydia E. Pinkham's Vegetable Compound, a perfectly safe and harmless remedy compounded from roots and herbs, which for nearly forty years has been curing American women from the worst forms of female ills.

BURSTING TEMPLES

For Headache, Biliousness, Constipation, Shattered and Unstrung Nerves, Take

DR. GREENE'S NERVURA

Advice Free, in person or by mail.
607 ALBANY ST., BOSTON, MASS.

BABY THREE MONTHS OLD BADLY CHAFED, COMFORT POWDER HEALED

Mrs. W. Thrasher, Springfield, N. H., says "I have used Comfort Powder on my babe born three months ago and found it gave complete relief from chafing and irritation. I am the mother of eight children and am experienced in powders. Comfort Powder is by far the best I ever used."

Comfort Powder is unequalled for all skin soreness of infants or adults. Be sure you get the genuine with the signature of E. S. Sykes on the box.

ORDER GALLERY CLOSED

Continued

two boys who were alleged to have been present at a dice game in Wall street yesterday, appeared before Judge Enright this morning. Kernan pleaded guilty and was fined $5 but Horn, through his counsel, Daniel J. Donahue, entered the plea of not guilty. Officers Hamilton and Kennedy both testified to seeing defendant in the group on Wall street from the Middlesex boiler room and stated that Horn was making all the motions of throwing dice. Both officers admitted on cross-examination, however, that they had actually seen no dice displayed, although they had seen money. The court found that inasmuch as no dice had actually been seen by the arresting officers that the defendant could not be found guilty and he was discharged.

Broke Into Saloon

Joseph Cote was charged with being drunk and also with breaking and entering the store of John P. O'Connor last Friday morning and taking $8 from the cash drawer. He pleaded guilty and was sent to the Massachusetts reformatory for breaking and entering and larceny. The drunk charge was placed on file.

Joseph Ketchen and Catherine Varco were in the docket charged with a statutory offence. Officers Sheridan, O'Keefe and Boyle gave their version of the circumstances surrounding their arrest. It seems that they had been complained of by the neighbors and that they had been living together for some time. They were found guilty and fined $15 each.

Disturbance at City Hall

A man who thought he had a perfect right to raise a disturbance at city hall because he had voted for one of the men now in office there found out his mistake in police court this morning. John A. McCormack was the man's name and Officer Page testified that the defendant had gone into the treasurer's office last Saturday and had started a fracas. He would not budge when advised to do so by officials in the department and Officer Page placed him under arrest. The court cut short his argument for leniency and sent him to jail for four months.

The case of William Bielan and Josie Stempen, charged with a statutory offence, was continued until Friday. Edwin Levasseur and Dinah Poulin, charged with the same offence, were each fined $75. The woman's husband appeared in court and told the judge that he was willing to take back his wife but the fine was imposed just the same. Attorney Charbonneau appeared for both defendants.

Wife and Nine Children

Ustas Kallio escaped a jail sentence simply through the fact that he possessed a wife and nine children. The court gave him a severe lecture and put him on probation for a year with a suspended sentence to the state farm. Joseph Lamoreau, a farmer who resides out near Willow Dale, was given another chance by Judge Enright. He was allotted a suspended sentence of four months in jail.

Fined $50 For Keeping Liquor

Peter Cargos paid a fine of $50 for keeping an abundance of liquor upon his premises. Sergeant Duncan was the officer who gave the court the testimony upon which the defendant was convicted.

Albert Plant was sent to jail for a period of four months for his third appearance for drunkenness within the year. Edgar Rondeau received the same sentence for the same offence.

Broke Panels in Door

The case of Mary Cavanaugh, charged with drunkenness, was continued until Thursday. Louis Loupier got drunk Saturday night and attempted to enter his former lodging-house. The closed door did not seem to have any effect upon his ambition for, according to Officer Considine and the woman who ran the lodging-house, he broke through the door panels. He was fined $2 and ordered to settle for the damage he had caused.

Richard Sheridan, Bartley Sheridan, John J. Kelley, Michael Dicere, Joseph Bedard and Edmond Forget were all fined the customary $5 for Sunday drunks. William J. Burns, Alexander McDonald, Frank Fowler, Michael Turner, Elizabeth Lynch, William Jackson were all given $6 fines for their second appearance for drunkenness within a year. There were five $2 drunks and twelve releases by Probation Officer Slattery.

BLEW FIRST LIGHT BULB

George Teasdale Dies at Age of 76

KANSAS CITY, April 28.—George Teasdale, who claimed the distinction of having blown the first incandescent light bulb died last night in Kansas City. He was 76 years old. In making his first electric Teasdale was associated at New York with Henry Goebel, a jeweler.

"I remember when father made the light," George Teasdale, Jr., said today. "He and Goebel planned it and father made the tube about five inches long with a platinum wire running down the center. The air was exhausted and the jeweler sealed up the ends. Father did not realize the value of the invention. He turned his rights over to others and devoted his time to other glasswork."

SEVEN BALLOONS IN RACE

Elimination Contest Was Started Last Night

DRESDEN, Saxony, April 28.—Out of 7 spherical balloons which started last evening between 6.12 and 6.49 p. m. from this city in the elimination race for the choice of the German representatives in the Gordon Bennett international race, which is to take place in the fall of this year in France, four were reported at 4 o'clock this morning from the vicinity of Copenhagen, Denmark. All were proceeding in a northwesterly direction over the North sea. Two of the balloons were recognized as the Gladbeck, piloted by Hugo Kaufen and the Braunchweig II. piloted by Erich Lemkugt.

The other contestants are the Chemnitz, piloted by Herr Schubert; the Otto Lilienthal, Herr Brocklemann, the Hanover-Minden, Baron Von Poephl, the Prinz Adolph, A. Wandernach and the Nieder-Schlesien, Herr Bertiner.

Co. C. Minstrel Show

The members of the Glee club of Company C, M. V. M., augmented with local singers and dancers, will present a minstrel show in Associate hall tomorrow evening. The piece has been in rehearsal for some time past and the result of the efforts that have been put into the production is certainly all that could be desired.

The soloists who will appear are as follows: Miss Marion Nolan, Misses M. Fleming and M. Normandy, dancers; Miss Madeline Bolan, Miss Marion Kennedy, Miss Greta Pickering, Miss Bertha Rock; Messrs. Harold Patten, William Wilson, James Roane, Daniel Grey, Joseph Clark and Ambrose Ready.

Following the overture, there will be general dancing. The Manhattan orchestra has been engaged and besides furnishing up-to-the-minute hits for the dancing, it will also do its share in bringing out the best that is in the members of the chorus.

Card of Thanks

The undersigned take this means of expressing their sincere thanks for the many beautiful floral offerings, words of consolation and kindly acts which they received during the final illness and at the time of the death of Miss Mary Welch.

(Signed
Mrs. Bridget Welch and Family.

J. L. CHALIFOUX CO.
COR. CENTRAL & MIDDLESEX STS
Lowell's Greatest Ready-to-Wear Store

AFTER SUPPER SALE
5.30 to 9.30 Tonight

50c MEN'S UNION SUITS AT 35c
Summer weight jersey, long sleeves only, sizes 36 to 44.
FURNISHING DEPT.

Next Thursday Sale—Boys' Shoes, $1.19
Values $2.50, $2.00 and $1.50, including official shoe for Boy Scouts.

$1.50 ALARM CLOCKS AT.....55c
200 clocks, nickel plated, first quality alarm.
BARGAINLAND

19c NAIL BRUSHES AT.....9c
Some double bristles on both sides.
BARGAINLAND

19c LADIES' APRONS AT.....9c
Made with and without bibs, light and dark percale.
BARGAINLAND

15c LADIES' VESTS AT.....5c
Jersey summer vest.
BARGAINLAND

NEXT THURSDAY SALE
LADIES' SUITS.....$10.75
Values up to $30.00.

75c Seersucker Petticoats at 39c Each
10 dozen white and colored stripe seersucker petticoats made in 36 to 43 lengths, with large flounce and 2 rows of tucking.
WAIST DEPT.

$1 Ladies' White Waists at 50c Each
Two styles of waist; one made of voile, the other lingerie; high and low neck, trimmed with laces and embroideries.
WAIST DEPT.

$4 and $5 Wash Dresses at $1.39 Ea.
100 wash dresses, made in 15 styles, high and low neck, of muslin, ginghams, etc., trimmed with fine laces and medallions.
CLOAK AND SUIT DEPT.

EXTRA SATURDAY SALESPEOPLE WANTED IN THE SHOE DEPARTMENT.

At Gilchrist's
THIRD BLUE RIBBON BIRTHDAY
Wednesday

When we expect to distribute greater quantities of desirable, standard quality Spring and Summer Goods than on any of the previous 35 days of this famous Gilchrist sale.

More Real Economies Even than for Our Second Birthday, when We Were Accorded Three Times the Usual Days' Sales

A store doubled in size since last year and improved in like measure—better equipped to serve you—arranged for your greater convenience.

Every reason why you should take advantage of this money-saving occasion. The time is right—the service is efficient and intelligent—and rare economies will make this a day to be spoken of as the season's banner event.

THIS IS THE LAW OF BLUE RIBBON DAY RIGIDLY ENFORCED.
Merchandise must be offered at the lowest prices of the entire month, and lower in price than the same, or equally desirable goods, can be obtained in any other store in Boston.

PLEASE READ THE BOSTON PAPERS Tuesday evening and Wednesday morning for full details of the wonderful bargains.
Mail and Parcel Post orders will be filled if received Wednesday before the stocks are exhausted.

GILCHRIST Co
Washington Winter Hamilton Place
BOSTON, MASS.

REPORT OF DEATHS

For the Past Week

April
17—Sever Berthiaume, 40, pleurisy.
Margaret McCarthy, 30, tuberculosis of lungs.
18—George Everett, 3, accident.
19—Michael Purcell, 70, arterio-sclerosis.
Maryanne Fisek, 1, tubercular meningitis.
Daniel B. H. Bartlett, 69, cerebral hemorrhage.
Helen L. Baxter, 11, lumbar abscess.
George W. Young, 56, broncho-pneumonia.
Sarah A. Dunlap, 83, strangulated femoral hernia.
20—John Ferreira, 5m., gastro-enteritis.
Joseph Wereskla, 1 lobar pneumonia.
Annie McTiernan, 35, drowning.
Harold L. Leslie, 1, broncho-pneumonia.
Thomas Brainard, 72, disease of heart.
Agnes G. Herrick, 78, disease of heart.
John J. McGrath, 9, acute nephritis.
William Quinn, 60, pulm. tuberculosis.
21—Mary Leclair, 68, senile debility.
Verecunda Murray, 4m., spina bifida.
Michael Leonard, 54, chronic bronchitis.
Harold W. Sanborn, 1, enteritis.
22—Susan J. Melvin, 73, chr. parenchymatous nephritis.
Catherine Grasela, 1, cap. bronchitis.
Lote Macre, 14, purpura haemorrhagica.
William C. Roth, 6, peritonitis.
23—Alfred Lord, 19, pulm. tuberculosis.
Mary Welch, 38, pernicious anemia.
James A. McGuire, 36, pulm. tuberculosis.
George Kalel, 14d., gastro-enteritis.
Malcolm A. Currie, 62, cerebral hemorrhage.
24—Bernadette Rondeau, 3m., convulsions.
James V. Murphy, 10 min., premature birth.
25—Frank B. Peabody, 68, mitral regurgitation.

Stephen Flynn, City Clerk.

A CARD

We, the undersigned, do hereby agree to refund the money on a 50 cent bottle of Greene's Warranted Syrup of Tar if it fails to cure your cough or cold. We also guarantee a 25c bottle to prove satisfactory or money refunded.

F. H. Butler & Co. — Brunelle's Pharmacy
A. Thomassen — Davis Square Drug Store
Fred O. Lewis — F. C. Goodale
Falls & Burkinshaw — A. W. Dows & Co.
Carter & Sherburne
E. T. McEvoy — Albert E. Moore
F. P. Moody — Routhier & Delisle
Carleton & Hovey

COKE
Delivered at short notice. Telephone 1180. JOHN P. QUINN.

COAL COAL COAL COAL
A New Lot of
FRESH MINED
COAL
Has just been received.
Summer Prices.
HORNE COAL CO.

FIRE AT NABNASSETT

About 40 Acres of Brush Was Burned

A mysterious fire occurred in the vicinity of Nabnasset pond yesterday noon and before the blaze was put out a territory of about 40 acres of land had been covered. The land is owned by George C. Moore of North Chelmsford. A large number of men were soon on the scene of the fire and with the aid of farm implements, such as shovels, hoes, etc., succeeded in subduing the flame which was raging in the fields.

WON $1000 AUTO

MRS. COLLINS OF PITTSFIELD GOT PRIZE

In the Long Drawn Contest For the Knights of Columbus Building Fund

The committee in charge of the Knights of Columbus automobile contest decided the matter yesterday, announcing the winner of the $1000 automobile to be Mrs. Margaret T. Downing Collins of Pittsfield, Mass. Mrs. Collins will be remembered as the wife of Mr. Collins, a former official of a local insurance company, who moved to Pittsfield about four years ago.

PRESENTED GIFT

MANAGER STEVENS WAS SURPRISED SATURDAY NIGHT

Theatre Employes Presented Popular Manager Purse of Silver—Mr. Stevens Left Lowell Last Night

At the close of the performance at Keith's theatre Saturday night, Manager Will H. Stevens, who resigned his position, was presented a purse containing 51 silver dollars, the gift being made by the employes of the theatre. The presentation was made by Percy J. Burleigh, and the response on the part of Mr. Stevens was very appropriate.

Mr. Stevens left this city last night on the 11.50 o'clock train for New York. Tomorrow he will go to his old home in Elmira, N. Y., and on Saturday he will sail for Liverpool on the Olympic. In England he will take general charge of the Langdon McCormick company at the London Opera House.

CASTORIA
For Infants and Children.
The Kind You Have Always Bought
Bears the Signature of Chas. H. Fletcher

MEET ME AT THE LOWELL INN
The best place in Lowell to get a good square meal

M. H. McDonough Sons
UNDERTAKERS and EMBALMERS
Prompt Service Day and Night
108 Gorham St. Tel. 906-1

TAKE
Zino, the great Mexican Blood Remedy.
GOODALE'S DRUG STORE
CENTRAL STREET

CUT PRICES ON
LEATHER GOODS
DEVINE'S
324 MERRIMACK STREET
Repairing, Etc. Telephone 2169

The Kasino

"The Kasino Standard" continues to attract thousands of people musically inclined. The big orchestra is always present with a program of genuine quality, and those who do not care to dance enjoy the hospitality of the Kasino on the great promenade surrounding the building. The concerts are always free and the first dance also is free. The Kasino is open every night and on Saturday afternoon.

LIVELY BRUSH FIRE

In Dracut—Spread to a Pile of Cord Wood and Did Much Damage—Some Wood Saved

The Dracut fire company was kept busy for two hours Saturday afternoon with a brush fire on the land of Mrs. Willoughby, between Hildreth street and Lakeview avenue. One of the lot owners at Merrimack park, in burning a pile of rubbish lost control of the fire which made its way to some cord wood in the immediate vicinity. Much of the wood was saved, however.

OFFICERS ELECTED

BY THE M. T. I. BACHELOR GIRLS CLUB

Meeting of Organization Held Yesterday—Vote to Repeat Their Recent Song Revue

Yesterday afternoon the M. T. I. Bachelor Girls held a meeting that was of a very interesting nature. All members were present. A vote of thanks was extended to all who in any way helped to make their recent entertainment successful. The young ladies appreciated all the applause extended to them, also the many bouquets received by the soloist, and the valuable assistance rendered by Miss Blanche Perrin, the dancing teacher.

It was voted that the Bachelor Girls repeat their entertainment on Friday evening, May 23d in Associate hall with themselves as the beneficiaries. Miner's orchestra was engaged to furnish music. The following officers will have charge of their coming show:

General manager, Miss Mae C. Gallagher; assistant general manager, Miss Mollie Peterson; floor director, Miss Mae Doughty; assistant floor director, Miss Estelle Connolly; chief aid, Miss Mae King. The rest of the girls will act as aids.

READ OUR ADVERTISEMENTS IN THIS PAPER
Wednesdays and Saturdays
Learn how to save money through mail order and Parcel Post.
Houghton & Dutton Co.
New England's Great Cash Store
BOSTON, MASS.

LADIES!
HAVE YOUR SUITS MADE
—BY—
MAX SOLOMON
The Ladies' Tailor
Suits made to order from my own material from $23.00 up, or from your own material from $12.00 up.
Fit and workmanship guaranteed.
Open every night until 8 o'clock.
BRADLEY BUILDING
175 CENTRAL STREET
Rooms 233 and 249

THE LOWELL SUN

JOHN H. HARRINGTON, Proprietor

SUN BUILDING, MERRIMACK SQUARE, LOWELL, MASS.

Member of the Associated Press

THREE DOLLARS PER YEAR. TWENTY-FIVE CENTS PER MONTH

BEAUTIFUL LOWELL

Familiarity breeds contempt and custom makes many charms fade, but the observant citizen who surveys this city with an appreciative eye must come to the conclusion that it is a city which neither the haste of building nor the absence of a comprehensive plan at its foundation have left devoid of beauty. In our winding streets, wealth of hill and hollow, our numerous intersecting canals and rivers, the diversity and picturesqueness of many of our buildings, we have vistas that have a peculiar charm of their own and many views which appeal to the aesthetic and the artistic.

This beauty does not belong merely in the outskirts where our most imposing residences and splendid parks are, but even in the very heart of the city. Take, for instance, the stretch of canal spanned by the Merrimack street bridge, in its beautiful perspective to the Merrimack Manufacturing company, the red brick of which harmonizes so beautifully with the green of the Lucy Larcom park and the fine trees that line the canal banks. Another spot passed by carelessly by most citizens but containing much quaint beauty is seen where the Concord river runs under East Merrimack street. At that point the Prescott mills built on arched foundations, and the outlines of the adjacent buildings make a charming picture. Even the line of stark mills on the Merrimack has a beauty of its own when seen by the eye of an artist, as is demonstrated by the fine painting by Coggeshall in the office of the new Sun building.

The greatest drawback to the beauty of Lowell is the group of insignificant and ugly buildings that may be found on the principal streets side by side with our finest monuments of industry and progress. Such blemishes mar the beauty of the city, but it is gratifying to see that their number decreases annually. If in a few places on Merrimack and Central streets such buildings were replaced by modern structures, Lowell need not fear comparison with the most beautiful cities of New England. Public opinion, fostered by the board of trade and similar organizations can do much to raise the standard of our future buildings, and we will yet prove that material prosperity and artistic development can grow up side by side.

THE RIVER ROAD

The question of the additional $35,000 requested by the state highway commission for the completion of the new river road from Lowell to Lawrence will soon come before the legislature, and the necessary expenditure should be immediately approved. The time has gone by when it is necessary to point out the need for such a road or its vast possibilities for the improvement of the region over which it runs. It has been demonstrated to the satisfaction of the people and the state legislators that the proposed road is necessary as a link in the chain of highways that run from the White mountains to the sea. It has been shown that it will mean a great boon to automobilists and all who may travel along these routes for business or pleasure. The specific and immediate improvement in the mutual relations of the neighboring towns of Lowell and Lawrence has also been shown and understood, and it now remains for the legislature to see to it that the work is not marred because of lack of funds.

It is well to remember that a road once made is usually made for all time. The surface may wear out and be renewed and some minor changes may eventually creep in, but the course first followed is always followed. The time for reflection, then, is before the roads are in such shape that any changes made would entail a great expense. This course has been followed by the experts employed by the state highway commissioners. They have discovered some dangerous curves and a few unexpected difficulties, to meet which will take the new expenditure which is requested by them. As their opinions are of more weight than any amount of reasoning which is not backed by expert knowledge, the justice of their findings or the need for the new appropriation cannot be denied. The money is necessary that the road may be the modern highway which is intended and which the people of this section of the country desire to see constructed. The legislature, therefore, should vote favorably on the requisition when it comes before the house.

THE KRUPP SCANDAL

Germany is being treated at present to a sensation which has a decided American flavor. Recent developments have shown that the war agitations which have stirred that country and France for some months have been the result of a clever but unscrupulous boom for business on behalf of the famous Krupps who manufacture most of the guns and armament of the world.

So well were the Krupp plans laid that they had paid experts in France to manufacture news and keep the French newspapers constantly agitating the war question and creating an anti-German spirit. How successful they were in their mission is a matter of common knowledge. Recently both France and Germany advocated a great increase in their armies and the Krupps have been raking in the millions which come to them as a natural sequence of war preparation.

This disclosure is proving most embarrassing in Germany, and it is said in some quarters that it may result in an overthrow of the ministry. It is sure to have a direct effect on the vote in the reichstag, where the question of the increase in armament is soon to be considered. The peace lovers of both countries are aroused by such perfidy and heartless commercialism, and business exploitation which menaces world peace will not find favor there—much less in our own country.

BILLBOARDS

Those among us who have long deplored the unsightly billboards which still mar the beauty of the city in many places may well rejoice for another of the abominations has been forced out by modern progress. The building operations which are now going on at the Concord river bridge at East Merrimack street have removed a particularly unsightly specimen and incidentally the new building bids fair to hide some very unlovely tenement property. This is gratifying to all who have the beauty of the city at heart, particularly to those who have warred on the billboards with more or less success. The new building may have little beauty of design, but it will have to be unsightly indeed to duplicate the unfavorable impression which was caused by the glaring billboards whose removal will cause general satisfaction.

The bill boards are made more objectionable by their prominent locations. Right in the very heart of the city they rear themselves and proclaim to the world that the desire for gain is still ahead of any other consideration in many hearts. As they usually are found above property which has deteriorated, we must hope for the day when the enterprising spirit of some citizen will lead him to do as the builder of the dyehouse on East Merrimack street is now doing. The billboard is antiquated as an advertising medium, and its unsightliness more than offsets any possible good. If it must live, it ought to be kept out of the best sections of the city where it defaces property and stands as a constant eyesore.

GASOLINE

A recent serious accident in our midst calls attention to the danger people run in the careless use of gasoline. A woman who was using it for cleansing purposes set a pail of it on fire, presumably by friction, and the result was an explosion which menaced her life and set her home on fire. Recently there was a hearing in city hall as to the proper storing and use of gasoline and facts were brought out which should prove a warning to all to use the utmost care in handling it. It was shown among other things that gasoline vapor travels in horizontal stratas, and that a pail of it could be ignited by a light or fire at the other end of the room. It was advocated at the hearing that gasoline should be used always in the open, and this should be kept in mind by those who use it constantly in small quantities for cleansing purposes.

YOUR GARDEN

How is your garden progressing? The man next door has worked four evenings this week, and his plot is laid out in neat beds marked by split sticks, in which are brilliant seed packages that give a glorious promise for the summer and autumn. Now don't envy him but go ahead and imitate him. That old scraggy, weedy patch behind the house will grow splendid peas, beans, and tomatoes, and the sunny spot in front is just the place for pansies and geraniums. Take off your coat and get busy. There is still time.

THE CALIFORNIA EXPOSITION

The present agitation in California over the Japanese question is timely as an advertisement for the great Panama canal exposition to be held in 1915. So many of the states have shown apathy in the proposed construction of state buildings that some unusual attraction is necessary, and our western brothers seem most desirous of offering the attraction of a real war. Unfortunately prudent old Uncle Sam seems anxious to stop the show. What a pity! It is a spoiled chance of a real live attraction.

Seen and Heard

Elihu Root was cross-examining a young woman in court one day. "How old are you?" he asked. The young woman hesitated. "Don't hesitate," said Mr. Root. "The longer you hesitate the older you are."—Ladies' Home Journal.

"These boots, doctor," said the shoemaker, after a brief examination, "ain't worth mending."

"Then, of course," said the doctor turning away, "I don't want anything done to them."

"But I charge you a quarter just the same."

"What for?"

"Well, you charged me $2 the other day for telling me there wasn't anything the matter with me."

A teacher was endeavoring to instil the difference between linear, square and cubic measures. After a lengthy explanation, he asked the following question:

"Now, Johnny, suppose your mother wished to take the measurements for a new carpet, what measure would she use?"

After a great deal of anxious deliberation, the lad answered:

"If you please, sir, a tape measure."—Stray Stories.

The bete noire of domesty surgery is blood poisoning. Blood poisoning, or septicaemia, as surgeons call it, is not caused by colored stockings, dyes, chemicals or anything of that kind. It is invariably caused by bacterial infection of a wound. The wound may be a mere pin prick or it may be a large wound. It makes no difference what implement produces the wound. The question is, Was the implement covered with germs? No matter what metal it may be made of, if the implement is clean—i. e., surgically sterile—and if the skin about the wounded part is clean, there is no likelihood of blood poisoning following.

When blood poisoning does occur it announces itself by characteristic signs. First there is general chilliness with perhaps light headaches and general aches such as one feels with any oncoming fever. The wounded part swells, burns, becomes throbbingly painful and stops discharging for a time. Then within a few hours red streaks may be seen extending up the extremity to the glands in bend of elbow, knee, groin or armpit. Such signs are always serious though generally disappearing upon the institution of proper surgical treatment.

For general purposes where an antiseptic is desired one of the safest and most satisfactory to use is ordinary tincture of iodine—not the colorless iodine, which isn't iodine at all, but the brown tincture. A few drops or a teaspoonful of this in a pint or less of water makes a valuable gargle, mouth wash or a wash for irrigating a wound, says Dr. William Brady in the New York World.

Fire Commissioner Johnson, who, obtaining $127,000 worth of insurance on $3.95 worth of property, thus clinched his claim that insurance laxity is responsible for New York's incendiary fires, which average one in every four—Commissioner Johnson was discussing his very important investigations with a reporter.

"If we can abolish arson, which is the cause of 25 per cent. of our fires," he said, "insurance rates will naturally fall 25 per cent., and that will be a good thing for every policyholder.

"Some insurance men deny in toto the charge of laxity. Well, to my mind, such men fit the insurance business as well as Bignon fitted his librarianship.

"The ignorant Bignon, you know, was appointed through influence to the post of royal librarian of Louis XV.

"When Bignon's uncle heard of this appointment, he said:

"'Splendid! Magnificent! And now, my dear nephew, you will at least have an excellent opportunity to learn to read.'"

THE OFFICE BOY RESIGNS

Ba, it's like dis wit' me;
I'm t'rough wit' bein' a slave,
I'm done wit' walkin' hard, see,
An' starvin' meself ter save.

I gets up late dis mornin',
De boss was feelin' sore,
He fires me. Can y'u beat it?
Wy, I've been late before!

I asks him for me check,
"Nix on dat," says he.
"You're all drawed out a week ahead,"
I guess he's right, but, gee!

He hain't got no gratitude,
That guy's a regular crook.
A walkin' man has got no chanst—
He proves it by his book.

Just watch him go to smash
Wit'out me in his bla,
I've run that office like 'twas mine
Instead of bein' his.

It's like dis wit' me, bo:
No genk can fire me.
So I resigns me position
An' boats him to it. See?

—Judge.

EDITORIAL COMMENT

New York's Subways

Beverly Times: New York is to have a vast system of subways to supplement the subways already in use. When it is completed, New York—the greater city—will have 630 miles of single track for rapid transit; and the cost of the new work will be $330,000,000. Passengers will be able to ride 35 miles for five cents. What would the Dutch settlers of Manhattan Island have said to that asks the Youth's Companion after describing the magnitude of the proposed improvement.

Startling

Worcester Post: Rather startling is the report of the Philadelphia vice commission, just rendered to the mayor, that 53 per cent. of the inmates of houses of ill fame in that city are of American birth. It again shows that the "immigrant" is not the crux of our social problems though racial tracing of parentages might modify the figures when it comes to second and later generations with breakdown of old religious restraints. In the way of suggestions, the commission makes a leading feature of prosecution of property owners renting houses for immoral purposes.

Spanish War Veterans

Brockton Times: It is to be hoped there will be no delay or hesitancy about disposing of the bill that would add five per cent. to the examination ranks of Spanish war veterans who seek to enter the Massachusetts civil service. Men with honorable war records deserve the highest respect of the public and the government, and if needy should receive aid, but to violate the civil service act by the proposed preference allowance would be practically defeating its purpose. The object of civil service is efficiency and fairness, not reward. Furthermore, may not the war veterans, or at least a large number of them, regard a liberal favoritism in such a matter as a reflection upon their intelligence. If cannot be they need a start in competition with other men.

Far From Home

Boston Traveler: Augustus P. Gardner, a representative from Massachusetts in congress, is to be congratulated upon his ample realization of the fact that the republican party, which belongs to the people, is now very far from home and is in dire straits. Mr. Gardner did not tell all the truth on Wednesday, but he told enough of it to convince everybody that he knows all of it.

Insanity

Providence Tribune: The Journal of the American Medical association in its last issue commends to England's rulers the suggestion that the suffragettes be declared guilty not of crime, but of insanity. If we define insanity, says the Journal, as a condition in which the subject is mentally out of harmony with the general environment so as to be unable to control conduct, and so becomes a public danger, some of the suffragettes certainly fall under the definition, and for a woman of cultivation and social standing the evidence would be much stronger than in the case of an ignorant man.

LIEUT. EDWARD O'FLAHERTY

To Lecture in Lowell May 8, For Benefit of the Florence Crittenton Rescue League

One of the most interesting travel lectures heard in Lowell for some time is expected to be that given on "The Picturesque 3000 Philippines," by Lieut. Edward O'Flaherty, the adventurous American soldier and traveler, at the Kirk street church, the night of May 8.

The proceeds of the lecture will be given to the Florence Crittenton Rescue league, of which Mrs. Charles A. Stott is president.

The lecturer's magnificent pictures in colors of interesting scenes in the Philippines are said to surpass in beauty and accuracy any collection of stereopticon slides ever seen here. Lieut. O'Flaherty is a brilliant and entertaining lecturer, has made several visits to the islands, and is said to be a recognized authority on the subject.

The benefit was arranged by the board of directors of the Crittenton league. A large list of patronesses will be announced soon.

ORIENTAL RUG SHOP

Will Be Opened May 1 in the New Sun Building With all Modern Equipment

The salesroom of an industry unique unto itself and one which will take its place in the long line of Lowell's diversified industries will open in room 210 of The Sun building, on the first of next month when Martin H. Ajootian, a native of the Orient and rug expert will locate quarters for the accommodation of customers hereabouts. The name Ajootian is one to conjure with in talking of Oriental rugs for it has been associated with the weaving of this make of rugs for several decades. Mr. Ajootian besides having the knowledge and training given to him in his early years by his father and relatives who devoted their whole time to the making of these rugs has also the advantage of many years' experience in weaving, stretching and the repairing generally of Oriental rugs in Europe and this country, so that when an owner of a valuable rug gives it to him to repair he may rest assured that it will receive the utmost care, and be handled only by experts in the employ of Mr. Ajootian, and directly under his supervision. Some people who own very valuable Oriental rugs have been rather skeptical about having them cleaned and repaired in any place outside of the Boston and New York Oriental shops. This will be unnecessary when Mr. Ajootian locates here for at his works at Newburyport, Mass. he does most of the cleaning and repairing for Boston and New York houses.

The work of cleaning, stretching and repairing fine rugs is an art in itself and here is where Mr. Ajootian shines as he has made this a specialty of his business. Besides cleaning and repairing he will carry in stock a line of Persian and Oriental rugs equivalent to any to be found anywhere which he will offer for sale at reasonable prices. Mail and telephone orders will receive prompt attention. The public is cordially invited to call and inspect his display after May 1st. Room 210, Sun building.

AMUSEMENT NOTES

Lowell Opera House

Tomorrow night at the Opera House the return engagement here of the Boston Opera company stars will take place.

The artists to appear include that most brilliant of coloratura sopranos, Mme. Evelyn Scotney, the dramatic prima donna soprano; Mlle. Myrna Sharlow, Mlle. Ernestine Gauthier, a wonderful young Springfield girl, who in a year has risen to stardom and become prima donna contralto, and Mlle. Maria Donovanni, another contralto.

The men who sing in the post season tour include that most famous of basses, M. Jose Mardones; M. Howard White, basso-buffo; M. Rodolfo Fornari, baritone; M. Alfredo Ramella, first tenor, and M. Raoul Romito, first tenor.

The program chosen for presentation in this city consists of a 50-minute version of Rossini's grand opera, "The Barber of Seville," well loved by those musically inclined the world over.

The stars in the company it happens all know their roles from previous singing at the Boston Opera House in the same opera. In addition to the opera, a concert program of rare merit has been arranged, which will positively include the great sextet from "Lucia di Lammermoor," the mad scene from the same opera, and numerous other numbers sure to delight an audience.

PAUL MARCEL

Next Friday, May 2, Paul Marcel and his French dramatic artists will give their final performance in this city, presenting "Bataille de Dames," a three act play, written by Ernest Legouve, the author of "L'Amour Vainqueur." It is a play of substance and clean cut story; has plenty of good, bright comedy, and to those who have seen the work of this organization there is no need to give the assurance that it will be well played, for Paul Marcel and his company have given full measure of proof that they are artists and know how to bring out the salient points of a play and emphasize the strong scenes and situations created by a deft dramatist.

Merrimack Square Theatre

Great pains have been taken in the production of the great French play of mother love, "Madame X," which is to be given at the Merrimack Square theatre commencing with this afternoon's matinee. Everything has been done one could think of, carpenters building, painters painting, the company rehearsed time and time again and the minor details gone into so thoroughly that when the curtain rings up for the first time today and the play gets under way a performance of a flawless nature is assured. Seats, 10 and 20 cents. No higher, matinee and night.

EZO FOR THE FEET

No Matter How Sore or Painful Your Feet, You Can Dance with Joy

Don't feel blue; good vigorous feet are easy to get. Ask for a 25-cent jar of EZO, a pleasant, refined ointment. Rub it on those sore, tired, tender, perspiring, burning feet and the misery will disappear like magic.

Nothing on earth so good for corns, bunions, callouses, rough, chapped or itching skin. Druggists everywhere.

FOR THE FEET

REST AND HEALTH TO MOTHER AND CHILD.

MRS. WINSLOW'S SOOTHING SYRUP has been used for over SIXTY YEARS by MILLIONS of MOTHERS for their CHILDREN WHILE TEETHING, with PERFECT SUCCESS. It SOOTHES the CHILD, SOFTENS the GUMS, ALLAYS all PAIN; CURES WIND COLIC, and is the best remedy for DIARRHŒA. It is absolutely harmless. Be sure and ask for "Mrs. Winslow's Soothing Syrup," and take no other kind. Twenty-five cents a bottle.

AT THE CLUB

As was usually the case when Bill and Joe got together, they were discussing matters of public interest in the quiet of the smoking room of the club. With them private affairs were of minor importance, perhaps because they did not supply sufficient material for heated argument and so the two friends preferred to debate questions which involved a wider field than do the mere personal every-day affairs of the man alone. On this occasion, the subject which appeared to hold the greatest interest for both was the establishing of a public market in the city.

"Of course," Bill was saying, "by the public market is generally meant a place where the dealers may gather, display and dispose of their goods to the general public; for example, a building constructed and set aside by the city for this purpose, containing a number of booths to be hired at a nominal cost by the farmers and other dealers in fruit, vegetables, milk, etc. A building is necessary, for otherwise the public market in the open air would not prove popular in the cold weather. That is the scheme as I understand it, and naturally there is a difference of opinion as to the particulars. I, for one, however, would propose a scheme which would differ not alone in the particulars but in the general plan; I would favor the city holding the proprietorship of the market by an enabling act of the legislature, selling the produce and generally managing it, and not leaving it to the dealers to compete in."

"Have you turned socialist, Bill?" inquired Joe with a smile.

"Well, I will admit that such a thing is following one of the principles advocated by the socialists and if so,—well, I am a socialist in that respect. For you will have to admit that socialism has its good points. What I have just proposed is what I consider one of these good points and I have no hesitation in saying that I am in favor of it. Besides, such a scheme would be a source of income, however small, to the city; it might in time even cause a decrease in the amount of the taxes and so be a benefit to all."

"I do not agree with you in your view," replied Joe, evidently preparing to give his views on the matter. "I am in favor of the public market, but not in the socialist way, that is owned, supplied and operated by the city. That would involve conditions which might lead to graft and other like evils, such as discrimination in buying, obtaining a fee for patronizing the large dealers and so exclude the absolute freshness of the goods which would predominate if the booths were rented to the farmers and dealers. Moreover, it is not a scheme whereby the city may profit but rather for the good of the people both in price and in the quality of the goods sold. And what is most important, it would drive out many of the retail dealers and farmers from their business, cause ill feeling and general dissatisfaction."

"You are only supposing that," interrupted Joe.

"I am drawing my arguments from precedent and from conditions as they are as well as from good solid reasoning," Bill replied. "Moreover, what I have said is common to human nature and it is hard to change. Now, getting back to where I left off, I say that if the city builds a market building and lets the booths out to the farmers, the scheme is a good one. The goods will be of the best for they will be displayed for the examination of all and there will be no shipping of frozen cold storage stuff in from Boston, stuff that has been refused by the dealers of that city. And so the produce will be fresh and attractive. Moreover, there will be none of the cornering and jobbing of the goods by wholesalers, brokers and middlemen for raising the price but on the contrary the goods would for the most part be sold direct by the producer to the consumer, with advantage to both. As to the stores and other local dealers they would be covered by the fact that in all probability there would be proprietors of the larger farms who would prefer to dispose of their produce in larger quantities to save time and expense, and thus would be willing to sell at a wholesale price to those dealers who wish to buy from them so that the dealers in turn could sell the goods to their customers at the same prices that the retail men in the public market are commanding. It is certain that there will always be a certain number of people who will trade at the grocers and small dealers for the advantage of having the goods delivered to them, and in this way the competition will not destroy those already in the business."

"But what does a scheme like that get the city?" inquired Bill.

"If you speak of the city as all of the citizens forming one community, it gets the city all of the various advantages of freshness of produce, cheapness of price, etc., that I have just enumerated to you. But, on the other hand, if you mean by the city a certain group of men looking for gain from the public market, it gets them nothing but rather rids the public of such a greedy pest."

Continuous performances from 1 to 10.30. Latest photo-plays shown in conjunction with the regular performances. Always something going on. Seats one week in advance. Phone 2053.

Keith's Theatre

The Metropolitan Minstrels, who have coined money all along the circuit this season, with Miss Ray Dooley featured, will be in the leading position at the B. F. Keith theatre this week. As a matter of record, it may be said that the minstrels were booked at this theatre many months ago, but because of the demand for them it was impossible to fulfil the booking until this time. The minstrels consist of an even dozen mighty bright boys and girls, who have all of the very latest in song and dance to offer. Miss Dooley, a sprightly youngster, comes from a family which has a half dozen clever boys and girls on the stage at the present time. She is a good humored, likeable lassie, and her humor is of the infectious sort. Marietta Craig and company, appearing in a one-act play called "The Punch," will push the top-line attraction for front place. The act is built around an episode in the life of a pugilist. Joseph Simons and Jane Heston offer the best glints from many current vaudeville acts, and Laura Buckley is a character change artiste of note. Ned and Una Bradley will be present with plenty of new things in the line of singing and dancing, and Karleton and Klifford are speedy artists, who paint in oils. Moss and Frey, colored entertainers, and Mareeno, Navarro and Mareeno, the best known acrobatic novelty on the stage, complete the bill. Good seats may be secured in advance for all performances. The box office telephone number is 28.

Linen Shower

A linen shower was held at the home of Miss Jennie McLarney in honor of Miss Ella Dwyer, who is about to be married. Many friends of the young lady were present and a general good time was enjoyed. There was singing by Misses Cora McCarty, Caroline Polly, Cassie Teague and Blanche Wood. Refreshments were served by Miss Josie Dwyer and Miss McLarney. All departed at a late hour wishing Miss Ella all sorts of good luck. Miss Rogers was pianist for the occasion.

WOMAN OF 101 ACTIVE

Can Thread Needle Without Glasses

FORT FAIRFIELD, Me., April 25.—Yesterday Mrs. Mary Everett celebrated her 101st birthday by doing some work, as she remarked, "to earn her living."

"Aunt Mary" has the reputation of being one of the oldest characters in New England, for despite her great age she simply dotes on travelling about the countryside. Yesterday her friends thought she might decide to start for Mattawamkeag or Madawaska.

Mrs. Everett was born in St. John, N. B., April 27, 1812, according to the parish register of that city. Since that time she has known many people and travelled many miles, for she has the wanderlust about as well established as any person in New England.

For half a century Mrs. Everett has earned her own living, and she does so now, as she remarked. She seems as lively as a woman of 60, and seldom stays in a place more than three days. She is known far and wide, and is never without friends who are willing to give her shelter. "Aunt Mary" has a very retentive memory, and has a large number of anecdotes always on tap. She also knows the genealogy and scandals of about all the families near this place back to the second and third generations.

She has such good eyesight that she is able to thread a needle without the aid of spectacles.

When she was 18 years old Aunt Mary had trouble in her family and left home, never to return. She was married to George Everett, an Aroostook county farmer, but he has been long dead. Their one daughter is still living.

WESTERN UNION

TELEGRAM

THEO. N. VAIL, PRESIDENT

Money by Telegraph

Reduced Rates

Speed and Safety

Cheap and Convenient

Particulars by Telephone

THE WESTERN UNION TELEGRAPH COMPANY

Putnam & Son Co.

166 Central Street.

Evening Clothes

Made by Rogers, Peet & Co., correct in style and beautifully tailored.

Evening Suits (tail coats) fine unfinished worsteds —suits.....$38 to $50

Dress Coats (alone) $18 to $32

Tuxedo Coats and Vests from.....$15 to $35

White Dress Waist Coats $3.50 to $5.00

Gray Moire Silk Waist Coats, for the Tuxedo, $2.98

The New Shirt for Dancing —the new shirt of 1000 pleats, comfortable for dancing $3.00

Dress Shirts, with cuffs attached..$1.50 to $3.00

White Gloves, black silk backs $1.50

White Gloves (imported French kid) $1.00 to $1.50

White Cravats and Dress Bows, Mufflers and Dress Shirt Protectors.

Patent Leather Shoes. Black Silk Hose.

MAYOR JAS. O'DONNELL

Commends Health Board for Good Work

Mayor O'Donnell has sent a formal letter of commendation to the board of health for the good work done during the past week in cleaning up the city. The mayor, in his letter, says:

"Eternal vigilance is the price of freedom from filth and disease, and the health department must depend in a large measure for its success upon the intelligent support of the citizens. This past week has demonstrated the fact that the public appreciates the advantages of co-operation in matters pertaining to the public health and may be depended upon in the future to act with the department when a common interest shall make demand.

Mortality of Lowell

For the week ending April 26, 1913: Population, 106,294; total deaths, 33; deaths under five, 11; infectious diseases, 5; acute lung diseases, 3; tuberculosis, 5.

Death rate—For the week ending April 26, 1913: 16.14 against 15.17 and 16.63 for previous two weeks.

Infectious diseases reported: For the week ending April 26, 1913: Scarlet fever, 1; diphtheria, 4; measles, 31; tuberculosis, 3.

Board of Health.

MISSIONS IN CATHOLIC CHURCHES

At St. Peter's, St. Michael's and St. Margaret's—Other Catholic News

With solemn and impressive ceremonies, the retreat of the unmarried men of St. Peter's parish was brought to a close last evening, and with it came the completion of the four-week mission held at the church. The services were very largely attended and in fact throughout the week morning and evening the attendance had been splendid, encouraging alike to the missionaries and the clergy of the parish.

Rev. Fr. Gannon, C. S. S. R., was the officiating clergyman and after the recitation of the rosary, delivered an able discourse on "Perseverance," admonishing all to lead good Catholic lives, to profit by the salutary lessons of the retreat and he was sure that God would reward them for it. He emphasized the manner in which men could spend upright Catholic lives, laying stress by illustrating examples on the good that accrues therefrom, and the example furnished the community to meet eternal happiness. "Shun the occasion of sin," said Fr. Gannon, "the had company and all the rest that makes a man a poor Catholic." In conclusion Fr. Gannon thanked the men for their loyalty to him and his brethren, thus assisting in the success of the mission; to the pastor and clergy of the parish, he was gratified for courtesies extended the three missionaries and he was confident that memories of the most successful mission will long remain with them.

The sermon over, Rev. Fr. Gannon imparted the blessing of the missionaries, followed by the papal blessing of His Holiness, Pope Pius X.

Solemn benediction was given by Rev. Dr. Keleher, assisted by Rev. Fr. Burns and Rev. Fr. Mullin, and the services came to a close with the singing of the Hymn of Praise. As a result of the mission it is expected that the membership in the Holy Name society will show a decided increase. Many applications have been received by the officers and Rev. Fr. Burns, the zealous spiritual director, is confident of a great number being added to the rolls. This will undoubtedly make the society the largest in this section of the archdiocese.

St. Patrick's

The celebrant at the parish mass at St. Patrick's church yesterday was Rev. Timothy P. Callahan, while the sermon on the gospel of the day was delivered by Rev. Fr. Kerrigan. It was announced that Thursday, the feast of the Ascension, would be a holy day of obligation and consequently masses will be celebrated at 5, 6.30 and 9 o'clock.

The May devotions will begin on Thursday and will continue every evening during the month, services to be held at 7.30 o'clock. The service will consist of the recitation of the rosary, instructions and benediction.

St. Michael's

A two weeks' mission was opened at St. Michael's church yesterday. The retreat which this week is for women only is being conducted by three Dominican fathers, Rev. Fr. Healey, O. P., Rev. Fr. Higgins, O. P. and Rev. Fr. Clarke, O. P.

At the 10.45 o'clock mass yesterday morning, Rev. Fr. Healy, O. P. delivered the sermon, and he also opened the mission last evening. The church was literally filled, so much so that Rev. Fr. Clarke, who delivered the instructions, announced that if the congregation is as large throughout the week, they will be forced to hold services in both the lower and upper churches.

The service was held at 7.30 o'clock and many additional chairs were placed in the church. The sermon was on "Vocation," and the speaker spoke at length on this important subject, explaining the three vocations of this world, religious, unmarried and married life. He also said a few words on "Faith." The service closed with the benediction of the Blessed Sacrament, Rev. John J. Shaw, pastor, officiating.

The services will be held every evening this week at 7.30 o'clock, while in the morning masses will be celebrated at 5 and 8 o'clock, with instructions at each mass. The retreat will come to a close Sunday afternoon at 3 and 4 o'clock.

On Thursday masses will be celebrated at 5, 7 and 8 o'clock. There will two masses at 5 o'clock, in the upper church for the women and in the lower church for men. Confirmation will be held at the church on May 12.

Sacred Heart

The celebrant at the parish mass at the Sacred Heart church yesterday was Rev. J. P. Flynn, O. M. I. The sermon was preached by Rev. James T. McDermott, O. M. I. The masses on Thursday will be celebrated at 5, 6, 7 and 8 o'clock, the latter to be a high mass. The month of May devotions will be held Thursday evening at 7.30 o'clock and every evening during the month. The parish calendar, which contains valuable information, was distributed to the members of the parish yesterday.

St. Margaret's

The women's mission at St. Margaret's church came to a close yesterday afternoon at 3 o'clock. The temple was filled to its capacity and an eloquent sermon on "Perseverance" was delivered by Rev. Fr. Turner. At the conclusion of the service solemn benediction was held, the officiating clergyman being the pastor, Rev. Fr. Galligan, who was assisted by Rev. Fr. Nolan and Rev. Fr. Reardon. Appropriate hymns were rendered by the choir, and the papal blessing was bestowed upon the congregation.

In the evening the men's mission was opened with a forceful sermon on "The Necessity of Working Out Our Salvation" by Rev. Fr. Nolan. The attendance was very large, and the service closed with the benediction of the Blessed Sacrament, Rev. Fr. Galligan officiating. Services will be held every evening this week at 7.30 o'clock and in the morning at 5 and 8 o'clock.

Confessions will be heard Wednesday and Thursday afternoon and evening and Friday morning masses will be celebrated at 5, 6, 7 and 8 o'clock. The same with Thursday, Ascension day. Exercises for the month of May will be held every evening at 7.30 o'clock, beginning Thursday evening.

C. Y. M. L.

As a result of the recruiting contest now going on at the C. Y. M. L., over 75 new members were added to the membership roll. The prizes for the contest, which consist of two gold watches and several gold rings were donated by Humphrey O'Sullivan, an honorary member of the lyceum. The contest will come to a close on June 1, at which time it is expected nearly 300 new members will be enrolled into the society.

Last Friday the members of the lyceum held a testimonial for Henry Sullivan, the well known swimmer, who is soon to undertake the task of swimming across the English channel. The affair was held in the school hall and was very largely attended, and those in charge of the event were very pleased with the flattering result obtained.

FACE COVERED WITH PIMPLES

Suffered Three Years. Used Resinol. Now Not a Pimple to be Seen

Philadelphia, Pa., Oct. 27, 1912. "I had been troubled for the past three years with pimples which completely covered my face and neck. The pimples would come out, fester up and cause me to pick at them, feeling very uncomfortable. I tried most all kinds of facial creams but with no effect. I tried a sample of Resinol Soap and Ointment and noticed instant relief. I bought Resinol Soap and Resinol Ointment, and began the treatment. After using two jars of Resinol Ointment and Resinol Soap, there was not a pimple to be seen, and now my face is as smooth as if there was never a pimple on it." (Signed) Albert Greenburg, 4167 Frankford ave.

For eighteen years Resinol has been a favorite doctor's prescription and household remedy for itching troubles, skin eruptions, dandruff, chapped faces and hands, sores, piles, etc. Stops itching instantly. Sold by all druggists. Resinol Soap, 25c., Ointment, 50c and $1.00, but you can try them without cost—just write for samples to Dept. 2-T, Resinol Chemical Co., Baltimore, Md.

The Bon Marché

DRY GOODS CO.

NEW MAY RECORDS ON SALE TODAY

Call or Phone and Try Our 48 Hours Approval Plan. Ask About It.

LARGEST VICTOR STOCK IN LOWELL.

Columbia Demonstration Record

10c

GET YOURS AT ONCE

Columbia Records — Trade Mark

NEW MAY RECORDS NOW ON SALE

New Enlarged Private Rooms for Trying Records. Call and Hear the New Ones.

LARGEST COLUMBIA STOCK IN LOWELL.

WIRTHMORE FEEDS

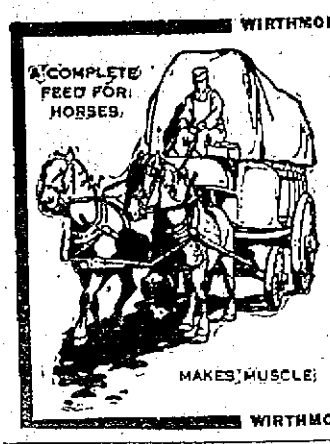

WIRTHMORE

(PRONOUNCED WORTH MORE)

STOCK FEED

Give this feed a trial and let the condition of your horses be the judge.

Ask your grain dealer about the merits of

WIRTHMORE STOCK FEED

Manufactured by

CHAS. M. COX CO.

Chamber of Commerce, Boston

WIRTHMORE FEEDS

The Opportunity to Make Money

is given to you by the

State of New York Banking Department

Liquidator of The Carnegie Trust Co. and The Northern Bank of N. Y.

Authorizing the absolute and unreserved

Auction Sale of **3019** separate Lots

formerly the

Morris Park Race Track

Bronx Borough, New York City

Beginning on **May 31st, 1913** and continuing

June 2nd and every day thereafter until every lot is sold.

70% can remain on mortgage. Title insured free by Lawyers Title Ins. & Trust Co.

Send for maps and particulars to

J. Clarence Davies, 149th St. and 3d Ave., New York City

Joseph P. Day, 31 Nassau Street, New York City

Agents & Auctioneers

TO OUR CUSTOMERS:

We Are Booking Orders Now For Next Winter's

COAL

It Pays You to Do So Now.
Nowhere Can You Obtain
Any Better Coal
Any Better Prices
Any Better Service
Any Better Satisfaction

85 YEARS ESTABLISHED.

WILLIAM E. LIVINGSTON COMP'Y

Telephone 1550 15 THORNDIKE ST.

FORMER CONVICT HELD

Pending Autopsy on His Second Wife's Body

SERVED 13 YEARS ON CHARGE OF MANSLAUGHTER

In Connection With Death of First Wife—Both Women Died of Physical Injuries

WHITMAN, April 28.—James R. Sutherland, who served 13 years in state prison after being convicted of manslaughter in connection with the death of his first wife, was taken into custody today and held pending an autopsy on the body of his second wife, who died apparently from physical injuries ten minutes after a physician summoned by the husband reached the home this morning.

Dr. E. J. Beaulie notified the police that he found the woman dying seemingly from bruises and burns with which she was covered from head to feet. Sutherland, the physician said, explained that his wife fell downstairs last night and in pouring hot water on her bruises upset a kettle and was scalded. He said that he applied home remedies. Mrs. Sutherland was unconscious when the doctor arrived and could not be revived.

The couple were married in Brockton last December. The wife was formerly Miss Winnifred Maxwell of Newton.

Sutherland's first wife was Josephine Conwell of Boston. She died of injuries received at the hands of Sutherland, according to a jury which convicted him of manslaughter in February, 1899. Before death the woman made a statement in which she exonerated her husband and corroborated his claim that she was fatally injured in falling down a flight of stairs.

An anniversary solemn high mass of requiem was celebrated this morning at 8 o'clock at St. Joseph's church for the repose of the soul of the late Hilaire Dozois. The celebrant was Rev. Henri Wateille, O. M. I., assisted by Rev. Jerome Diss, O. M. I., as deacon and Rev. Guillaume Ouellette, O. M. I. as sub-deacon. The choir was under the direction of Telesphore Malo. At the offertory Homer L. P. Turcotte sang "O Meritum Passionis." Mrs. J. A. Bernard presided at the organ. The attendance in church was very large.

Do You Feel Chilly OR Feverish and Ache all Over?

Feel worn out—blue and tired? Don't let your cold develop into bronchitis, pneumonia or catarrh. The reliable alterative and tonic which has proven its value in the past 40 years is

DR. PIERCE'S Golden Medical Discovery

Restores activity to the liver and to the circulation—the blood is purified, the digestion and appetite improved and the whole body feels the invigorating force of this extract of native medicinal plants. In consequence, the heart, brain and nerves feel the refreshing influence. For over 40 years this reliable remedy has been sold in liquid form by all medicine dealers. It can now also be obtained in tablet form in $1.00 and 50c boxes. If your druggist doesn't keep it, send 50 one-cent stamps to R.V.Pierce, M.D. Buffalo.

The Common Sense Medical Adviser—a book of 1008 pages—answers all medical questions. Send 31c in one-cent stamps to R. V. Pierce, M. D.

18 STATES REPRESENTED

22nd. Annual Convention of D. A. R.

PHILADELPHIA, April 28.—The General society, Daughters of the Revolution, opened its 22nd annual convention when more than 90 delegates, representing more than 18 states, assembled here and journeyed to the Washington memorial chapel, Valley Forge. The chapel was profusely decorated with flags, flowers and the society's colors of blue and gold. Each of the state regents carried a floral wreath. These wreaths were hung on the ends of the poles during the services.

Mrs. Clarence L. Bleakley of New York, president general of the society, addressed the members at the close of the service.

No Decision in Rate Cases

WASHINGTON, April 28.—The supreme court today announced no decision in the state rate cases and other important pending suits.

EYES ON SEC'Y BRYAN

Japanese Awaiting Outcome of Mission

WASHINGTON, April 28.—It was stated at the Japanese embassy today that there had been no change in the status of the negotiations regarding the California alien land bill since Secretary Bryan's departure for Sacramento. The Japanese government is awaiting the outcome of the secretary's mission. Meanwhile, it is felt that anything in the nature of interference through the presentation of diplomatic protests or any attempt to inject itself into the conferences about to begin in California between Secretary Bryan and the state legislature would only tend to embarrass the situation.

MATRIMONIAL

At 3 o'clock yesterday afternoon the marriage of Mr. Joseph Harne and Miss Marie Angeline Beaulieu was solemnized at St. Joseph's rectory, the officiating clergyman being Rev. Armand Baron, O. M. I. The young couple were attended by Mr. Agapit Beaulieu and Miss Rose Beaulieu, who acted as best man and bridemaid respectively. At the conclusion of the ceremony Mr. and Mrs. Harne left on an extended wedding tour.

Railroad Company Liable

WASHINGTON, April 28.—The supreme court today held the Northern Pacific Railway company liable for the debts of the Northern Pacific Railroad company. The decision was announced by Justice Lamar in a suit brought by Joseph H. Boyd.

Justice Lurton, in a dissenting opinion, said the effect of the decision upon railroads reorganized about the time the Northern Pacific railway was "alarming."

SCHOOL DAMAGED

High School at Windham, Connecticut, Suffers Loss By Fire of $135,000

WILLIMANTIC, Conn., April 28.—Because the watchman at the pumping station did not respond to telephone calls, it is claimed, sufficient water could not be obtained, and the Windham high school, standing on a high hill in the center of this city and costing $135,000, was burned to the ground early today.

State Comptroller Daniel P. Dunn, who is also mayor of Willimantic, made arrangements with the school committee of the town of Windham last night so that the four high school classes will be cared for in the State Normal school.

FIVE CANDIDATES FOR THE POSTMASTERSHIP WITH PERHAPS MORE TO BE ANNOUNCED—O'SULLIVAN TO TAKE NO PART IN FIGHT BETWEEN HIS FRIENDS

HON. JAMES B. CASEY

MAJOR ROBERT J. CROWLEY

MR. THOMAS H. LAWLER

DANIEL J. O'BRIEN

J. JOSEPH O'CONNOR, ESQ.

There are at least four candidates in the field for the position of postmaster made vacant by the resignation of Joseph A. Legare. We had notice of but two Saturday. The candidates in alphabetical order are: Hon. James B. Casey, Major Robert J. Crowley, Thomas H. Lawler and J. Joseph O'Connor.

Hon. James B. Casey has been twice mayor of Lowell and is now a manufacturer of combs and celluloid novelties, with factory in Lincoln street. He presided at the first Wilson rally in this city when the Wilson stock was at a low ebb.

Major Robert J. Crowley is a well known attorney and managed Humphrey O'Sullivan's congressional campaign last fall. He was for a number of years chairman of the Lowell water board and is well known throughout the state.

J. Joseph O'Connor is another well known member of the Lowell bar and a year ago he was elected a delegate to the national democratic convention. Later he was chosen presidential elector from this district.

Thomas H. Lawler was born in Lowell and is a product of the Lowell schools. He has never held political office. He is treasurer of the Lawler Printing Co., and conducted a book and stationery store on his own account for twenty years, first on Merrimack street and later at the corner of John and Merrimack street. He claims to have been the original Wilson man in Lowell, having worked to get up the first rally.

Ex-Representative D. J. O'Brien has also been mentioned as a candidate. He has served as representative in the legislature and has been overseer of the poor and is now engaged in the real estate and insurance business.

It is announced that Humphrey O'Sullivan will take no part in the contest as between his personal friends, Messrs. Crowley, Casey, O'Connor.

BASEBALL AND FIELD SPORTS

THE ❁ SUN ❁ SPORTING ❁ PAGE

BOXING, GOLF AND ATHLETICS

LOWELL TEAM IN "SWATFEST"

Defeated Dover 20 to 2—Grays Showed an Improvement in Playing and Batting

Dover was introduced to the local fans as the champions of New Hampshire and, according to statistics, the Doverites have cleaned up everything in the Granite state but they showed no signs or symptoms of New England league ball when they played Lowell at Spaulding park last Saturday. They could neither hit the ball nor field, and part of the time the Lowell pitchers, who worked during the game, simply lobbed the sphere up to the plate. The final score resulted in a 20 to 2 win for Lowell.

Lowell started in scoring in the first inning and put runs over the plate in every succeeding turn at bat with the exception of the last two. The big batting fest came in the fourth session, however, when 10 runs were tallied for the local team. After this inning the game simply developed into a batting and fielding practice for Lowell.

DeGroff appeared in the initial line-up Saturday and livened things up for the crowd as long as he was in the game. He was at bat three times and cracked a triple, a double and a single. His long hit was to deep centre, the ball carroming off the flag pole into the fielder's hands, being the only reason why the wallop was not good for the circuit. Magee and Miller also used their war clubs to good advantage, the former putting the ball over the left field fence for a homer. Miller lined out three safe bingles for a total of four bases.

Maybohm and Barron both pitched good ball. Maybohm had excellent control and placed the ball wherever he wanted it. Barron also showed that he can bat some, getting two hits out of as many times at bat. Both Monahan and Daly played a good game behind the bat. The score:

LOWELL

	ab	r	bh	po	a	e
Clemens cf	6	1	1	2	0	0
Magee lf	2	3	2	0	0	0
DeGroff rf	3	3	3	0	0	0
Halstein 1b	5	1	2	13	1	0
Miller 2b	4	2	3	3	5	0
Dee 3b	4	2	2	0	1	0
Smoyer ss	5	3	2	2	5	0
Monahan c	2	1	0	2	1	1
Maybohm p	3	2	1	0	2	0
Baker rf	1	0	0	1	0	0
Burns lf	1	0	1	0	0	0
Daly c	2	1	1	2	0	0
Starr 3b	2	1	1	2	1	0
Barron p	2	0	2	0	0	0
Totals	43	20	21	27	16	1

DOVER

	ab	r	bh	po	a	e
Kincaid 1b	4	1	1	7	2	1
Hughes 2b	3	0	1	4	3	1
McKone cf	4	0	1	2	2	0
Smith lf	4	0	1	1	1	1
Fontaine ss	2	0	1	1	0	2
Caswell 3b	3	0	0	1	0	0
Davis c	3	0	0	6	2	1
Weare p	2	1	1	0	2	0
Labeau rf	3	0	0	1	0	0
Fisher p	1	0	0	0	1	0
Newbold ss	2	0	0	1	2	1
Totals	31	2	6	24	16	7

Lowell	2	1	3	10	1	3	0	0	*—20
Dover	0	0	2	0	0	0	0	0—	2

Two base hits: DeGroff, Miller, Kincaid. Three base hits: DeGroff, Clemens. Sacrifice hits: Miller. Double plays: Newbold, Kincaid and Davis. Stolen bases: Dee, Smoyer 2, Clemens, Burns. Bases on balls: Off Maybohm 1, off Weare 8. Struck out: By Maybohm 3; by Weare 3; by Barron 1. Hits: Off Weare, 13 in 5 innings; off Fisher, 7 in 3 innings; off Maybohm, 5 in 5 innings; off Barron, 1 in 3 innings. Hit by pitched ball: By Weare, Halstein, Miller and Monahan. Passed ball: Davis. First base on errors: By Lowell 4. Left on bases: By Lowell 10; by Dover 3. Umpires: Keefer and Merritt. Time: 1.45.

NATIONAL LEAGUE STANDING

	Won	Lost	P. C.
New York	7	3	70.0
Chicago	9	4	69.2
Philadelphia	5	3	62.5
Pittsburgh	8	5	61.6
Brooklyn	6	5	54.5
St. Louis	6	7	46.2
Cincinnati	2	9	18.2
Boston	2	9	18.2

NATIONAL LEAGUE RESULTS
(Sunday)

At Chicago: Chicago 7, Pittsburgh 5.
At St. Louis: St. Louis 2, Cincinnati 1.

NATIONAL LEAGUE RESULTS
(Saturday)

Philadelphia 10, Boston 4.
Brooklyn 5, New York 3.
St. Louis 6, Cincinnati 4, 11 innings.
Chicago 7, Pittsburgh 2.

GAMES TODAY

Philadelphia at Boston.
Cincinnati at St. Louis.
New York at Brooklyn.
Pittsburgh at Chicago.

AMERICAN LEAGUE STANDING

	Won	Lost	P. C.
Philadelphia	9	2	81.8
Cleveland	10	4	71.4
Washington	7	3	70.0
Chicago	8	8	50.0
St. Louis	7	9	43.8
Boston	5	8	38.5
Detroit	5	9	35.7
New York	2	10	16.7

AMERICAN LEAGUE RESULTS
(Sunday)

At Chicago: St. Louis 3, Chicago 0.
At Detroit: Cleveland-Detroit game postponed.

AMERICAN LEAGUE RESULTS

Boston 8, New York 5.
Philadelphia 3, Washington 2.
Chicago 1, St. Louis 0.
Detroit-Cleveland, rain.

GAMES TODAY

Boston at New York.
Washington at Philadelphia.
Cleveland at Detroit.

KEATING, ONE OF THE GREAT PITCHING FINDS OF THE SEASON

NEW YORK, April 26. Frank Chance is more convinced than ever that he has the find of the season in Ray Keating, the nineteen-year-old spitballer, who has demonstrated his ability on the mound this year. The performance of the Lawrence youth against Philadelphia recently was one of the best exhibitions of pitching skill the Mackmen have been called to witness this season. Just how classy it was may perhaps be better appreciated when it is remembered that not one of the hurlers who have been called on to face the Mackmen in their seven previous battles so far this season has lasted the game out. Connie's tribe had found the path clear and smooth until they bumped against this budding phenom. Incidentally the defeat tumbled the Quakers out of first place.

H. S. O. ASHINGTON OF CAMBRIDGE TRACK TEAM IS A VERSATILE ATHLETE—SHINES AS HURDLER

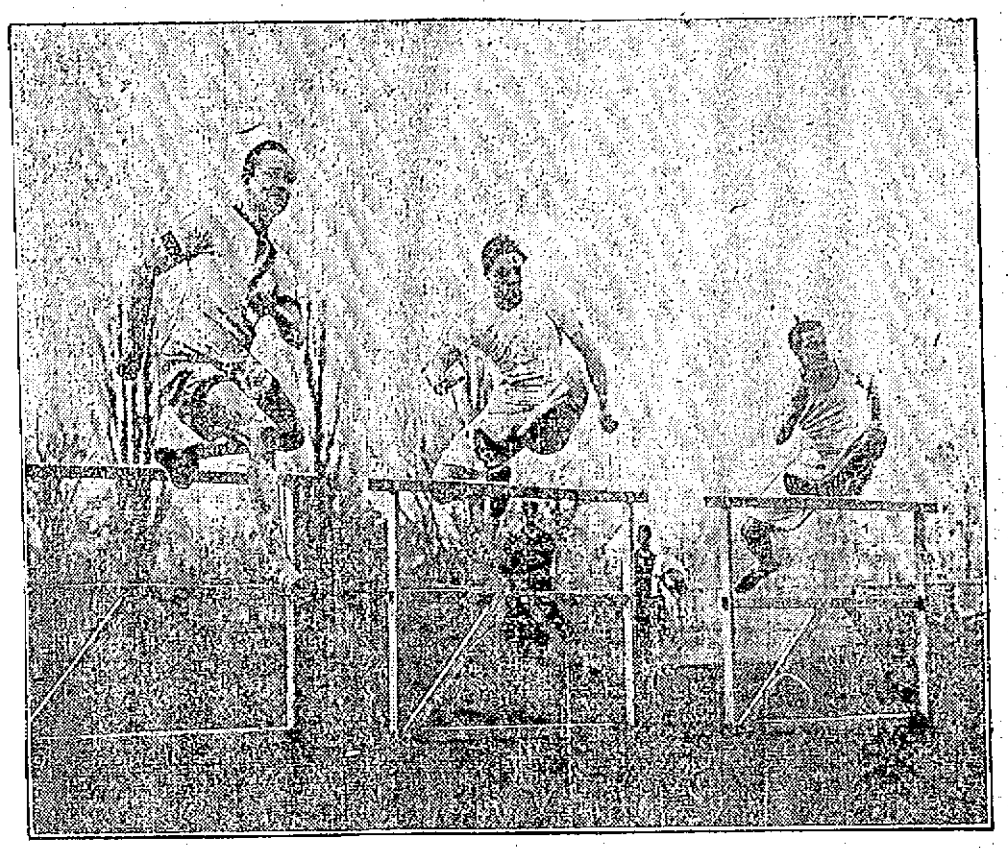

ASHINGTON, IN CENTER, GOING OVER THE HURDLES.

When the Oxford and Cambridge athletes come to America to meet Yale and Harvard in a dual meet this summer American followers of track and field sports will have an opportunity of seeing one of the best athletes in the world. He is H. S. O. Ashington of Cambridge.

Not in recent times has an athlete shown such remarkable ability on the track and field as has Ashington. Even the mighty Jim Thorpe never did what this young Englishman did recently.

At the recent Oxford-Cambridge meet Ashington won three events—the 120 yard high hurdle race, the running broad jump and the half mile run. He captured the hurdle in 16 1-5

H. S. O. ASHINGTON

seconds, smashed the meet record in the jump by clearing 23 feet 5¾ inches and won the half mile in 2 minutes 1 1-5 seconds.

To win the hurdle and jump was not so remarkable. Many athletes have done the same. But to win them and then defeat a classy field in a half mile run is considered by experts to be little short of phenomenal.

They cite the fact that no athlete since the days of Al Copeland, the famous hurdler, ever won a middle distance run against a fast field after winning a jump and a hurdle race.

Experts who have seen Ashington in action predict that he will smash several records this year and say that if he specializes for one event he will make a world's record that will stand for many years. English athletic experts predict Ashington will capture all events at the coming games to be held in America this summer.

DIAMOND NOTES

Everybody up for the opener Wednesday! Hugh Duffy's Portland team will certainly receive some reception here for New England league christening. On paper Duffy's team does not look as strong as several of the old teams, but the league's newest addition can be trusted to turn out a real club. If Duffy had nothing but a mediocre ball club he would still be a drawing card as his baseball record eclipses all of those connected with New England league ball.

Dee is fitting in nicely at third base. He had several hard chances Saturday, a hot one in the sixth inning being his hardest acceptance. This grounder the diminutive infielder grabbed behind the bag, the hardest kind of a ball for a third baseman to field. "Shorty" got the runner at first base by a great throw.

Miller is the same smooth fielder as of old, taking everything that comes his way in his easy style. His great batting in the pre-season games has been a direct reflection upon Manager Gray's baseball acumen. Last year Miller held his bat part way up on the handle. After careful study of the second baseman the Lowell manager suggested to him that he carry his bat in the same style that most of the great batters do. Wagner, Cobb, Speaker and Lajoie, as well as many other noted stickers, hold their bat with their hands at the end of the stick, and Miller has been trying out this method so far this season. His marked increase in batting efficiency has been readily noticed.

Baker and Clemens are two real speed merchants on the bases. Baker was the fastest man around the paths in the Connecticut league last year and we all know what Clemens can do. If both of these men land a job in the outfield, Lowell will certainly be represented by some baserunners that will cause a lot of worry to opposing catchers.

Daly and Monahan ought to be able to look after the backstop work without much difficulty this year. Daly has got a whip that will mow down a good many base runners before they learn that discretion is the better part of valor. Monahan also looks to be in the same form that drew him a berth last season.

The pitching staff looks better every day that it works. Maybohm had good control Saturday, and although he did not extend himself he showed that he can still place them. Barron, who followed him, also looked better than at any time before. Sullivan, the Westford giant, was not in evidence on the bench, but whether or not he has heard the tinkle of the can was not announced by Manager Gray.

Devine has left the Lowell team. When St. Anselms played here they were minus a catcher, so the youngster was loaned to them. Devine played a nice game for the schoolboys and made a hit with both the players and the teacher who accompanied the team. When it was learned that the catcher had not yet completed his high school course it was proposed that he leave professional ball for a time and take a course at St. Anselm's. Manager Gray was consulted and readily consented to let Devine go on the condition that he leave professional baseball and attend school. Devine will report to Lowell as soon as his school days are over.

If you want help at home or in your business, try The Sun "Want" column.

FLIES ACROSS ISTHMUS

Aviator R.G. Fowler Also Takes Passenger

COLON, April 28.—Robert G. Fowler, the American aviator, made a flight across the Isthmus in a hydro-aeroplane yesterday with a passenger.

Fowler left Panama Beach at 3.45 a. m. He circled over Panama city and the entrance to the canal for more than half an hour, ascending to a considerable altitude, and then turned in the direction of Colon. He met strong wind currents over Culebra, but in spite of this was able to carry out various evolutions. Low clouds occasionally hid the earth from view.

The clouds had cleared away by the time he reached Gatun, and a 25-mile breeze was blowing over Colon, where he arrived at 11 o'clock. He crossed over to Cristobal, and the motor began to miss fire, and then stopped suddenly, owing to the failure of the gasolene supply. Fowler brought his hydro-aeroplane down gracefully, but it landed on a shallow reef, a hole being torn in the pontoon. The machine otherwise was not damaged.

50,000 TROUT FRY

TO BE PLANTED IN THE SUBURBS OF LOWELL

A Fish and Game Association Will be Organized in This City Next Wednesday Night

William S. Holt of the Westford street engine house, a member of the State Fish and Game league, has received word from the commissioners on fisheries and game that 50,000 trout fry will be planted in the brooks in and around Lowell. The following letter was received by Mr. Holt:

Dear Sir: We understand from Commissioner Graham that you are about to form a fish and game association in your city and wish you all success in the matter. On a list of trout fry to be sent out from our hatchery at Wilkinsonville we have included your association for the number of 50,000. It is customary for applications to be filed for these fish, but as we wished to start your association off right we have anticipated your willingness to receive the fish and plant them in good brooks. Kindly send a card at once to Mr. Dennis F. Shea, Ware, Mass., telling him at what railroad station you wish to receive the fish. This will ensure against mistake.

Yours very truly,
Commissioners on Fisheries and Game.
W. Raymond Collins, Clerk.

The Lowell Fish and Game association will be formally organized on next Wednesday evening at Odd Fellows hall. Commissioner Graham and other speakers will be present.

AMATEUR BASEBALL

The Red Sox of Centralville beat the Pony A. C. by the score of 17 to 5. The game was for two quarter baseballs. The batting of Creamer and the pitching of Higgins were the features of the game. Higgins had 17 strikeouts to his credit. The Red Sox would like to arrange games with any 12 year old team in the city.

On last Saturday the Lincoln school baseball team made a long stride toward winning the Grammar School league pennant by defeating the fast Moody school team by the score of 21 to 4. The pitching of Rockwell for the winners was the feature of the contest. Falls, Hayward, Leadbetter and McVey all did some heavy batting for the Lincoln team.

The Immaculate Conception school team won the game from the Bartletts Saturday at Shedd park by the score of 12 to 11. It was a fast game, especially in the last few innings when the Bartletts scored.

The St. Columba's baseball team will open its season next Saturday afternoon on the Mammoth road grounds, and will have for opponents Kelley's aggregation of ball tossers. There is great rivalry between the teams, and a red hot game is expected.

The Tigers of North Billerica traveled to Graniteville Saturday afternoon and defeated the strong White Sox of that town in a red hot 10-inning game by the score of 9 to 8. The feature of the game was the hitting of Constantineau of the Tigers, who got five hits out of five times at bat.

The batteries for the Tigers were: Constantineau and Sullivan; for the White Sox, McCarthy and Freeman.

Next Saturday the Tigers will play the fast Crimson A. C. of Lowell at North Billerica.

SECOND REGIMENT

OF F. A. V. BRIGADE OF THE U. S. A.

Will Have Field Day in Lowell, May 30—Will Take Park in G. A. R. Parade

The officers of the Second regiment of the French American Volunteer Brigade of the United States, met yesterday afternoon in C. M. A. C. hall to discuss plans for the annual field day of the regiment, which will be held in this city on May 30.

The regiment is composed of guards from Lowell, Lawrence, Haverhill, Newburyport, Fitchburg and Marlboro, and each guard was represented by delegates. The meeting was presided over by Colonel Albert Bergeron of this city, and the first matter taken up was the invitation from the G. A. R. to participate in their parade on Memorial day. The same was accepted and it was decided that the entire regiment will turn out.

The program for May 30 was prepared as follows: Headquarters, C. M. A. C. hall in Pawtucket street. 11 o'clock, meeting and election of officers for the ensuing year. Review and inspection of the regiment by the colonel at 1 o'clock, the place not as yet being defined. Four o'clock, regiment will take part in G. A. R. parade, and in the evening an entertainment will be held.

BILLERICA

The board of selectmen will hold a meeting in the town hall tonight and it is expected that the appointments that were not made last week will be made at this meeting.

At the services at St. Anne's mission, Sunday, Rev. Mr. Johe announced the following assistants to officers of the church: Assistant warden, Charles Bailey; assistant treasurer, Fred Wain; assistant clerk, Arthur Brown; ushers, Robert Tivey, Fred Brown, James Sanson and William Wain. The grounds and flower gardens will be in charge of John Whitehead and George Hurst.

ASSYRIAN SOCIETY

Officers Were Elected Yesterday—Meeting Followed By Entertainment

The members of the Assyrian Marafran Progressive society met yesterday and elected officers for the coming term, the result being as follows:

George M. Hoyen, president; F. M. Hoyen, vice-president; Charles P. Atlas, trustee. At the meeting were people from Watertown. At the close of the business meeting a musical program was rendered and refreshments were served.

7-20-4
R.G. SULLIVANS
10c CIGAR
7-20-4 output now 800,000 weekly. By far the largest selling brand of 10c cigars in the world. Factory, Manchester, N. H.

AT VESPER COUNTRY CLUB

First Competition For Monthly Cup Was Held Saturday Afternoon—Max Fels In Good Form

The first competition for the monthly cup at the Vesper Country club was held Saturday afternoon and resulted with Max W. Fels having the lowest net, 49-42, with a handicap of 18, giving him a score of 73 for the 18 holes. J. K. Whittier went over the course in the same number of strokes but only had a handicap of 13 strokes. He was tied with J. F. Coburn for second place. The scores:

	Gross	H'c'p	Net
M. W. Fels	91	18	73
J. K. Whittier	91	13	78
J. F. Coburn	102	24	78
W. G. Eaton	90	11	79
S. T. Whittier	95	20	75
H. S. Crysler	97	18	79
L. M. Folsom	99	20	79
R. E. Hamilton	93	13	80
J. A. Thompson	102	22	80
W. H. G. Wight	96	15	81
W. L. Day	105	24	81
Homer Goodwin	111	30	81
J. E. Keyes	99	18	81
M. S. Cullins	96	14	82
H. H. Parker	102	20	82
A. H. Morton	98	16	82
H. L. Chalifoux	112	30	82
H. J. Corwin	93	10	83
H. N. Bond	102	19	83
John Kerr	108	24	84
F. E. Bramhall	103	18	85
G. H. Spalding	104	19	85
A. D. Butterfield	98	12	86
C. W. Russell	106	18	88
C. A. Stevens	117	28	89
A. T. Safford	112	19	93
F. L. Allen	115	22	93
E. S. Giles	106	12	94
J. Peabody	102	13	89

AT BILLERICA

St. Elizabeth's Guild Conducted Successful Social at Parish House Last Saturday Night

The members of St. Elizabeth's Guild gave a successful supper and entertainment in the parish house of St. Anne's mission Saturday night. After the supper was served an entertainment which consisted of selections by the kitchen orchestra was much enjoyed.

The entertainment program consisted of the following numbers: Piano solo, Miss Sarah Stott; song, "Let's Forget We Ever Met," Mr. Charles Fairbrother; reading, Miss Catherine Kelly; song, Mr. Fred Mills; kitchen orchestra, Miss E. Whitehead, director, Miss Sarah Stott, accompanist, Mrs. C. H. Bailey, Mrs. T. E. Ellis, Mrs. L. Mills, Miss Mary Walker, Miss May Sutcliffe, Miss Elizabeth Wain, Miss Clara Wain, Miss Annie Wolfenden, Miss Edith Mears, C. H. Bailey, George Hurst, John W. Stott, Harold Tivey, Fred Mills and Fred Brown.

The committee responsible for the unlimited success of the affair is as follows: Mrs. Lucy Mills, chairman; Mrs. Joseph Garner, Mrs. W. McBride, Mrs. John W. Stott, Mrs. C. H. Barber, Mrs. George Hurst, Mrs. John Sutcliffe, Miss E. Whitehead, Miss May Sutcliffe, Miss Elizabeth Wain, Miss Clara Wain and Miss Annie Wolfenden.

HALTS TRIAL TO WED PAIR

Jury as Witnesses While Prisoner Sings

SEATTLE, April 25.—For the first time in the history of the superior court of King county a trial was stopped Saturday, a couple was married in the presence of the jury, a vocal solo ("The Star Spangled Banner") was rendered, and a photographer set off enough flash to cause a report that the court house had blown up.

The judge was John E. Humphries of department No. 5; the wedded couple were Edward L. Smith and Miss Leonie Terlur of Seattle, and the songster was Mrs. Lillian B. Holmes.

When the notes of the singer reached the corridors of the court house there was a rush from other departments of No. 5. The court room was crowded to capacity by an audience that remained to the last.

Prisoners in the county jail, hearing the music, raised their voices in great volume in the chorus.

MATHEWS HELD MEETING

Three Members Admitted to the Society—An Open Meeting Will Be Held Next Month

At the regular meeting of the members of the Mathew Temperance Institute held yesterday morning three new members were admitted and three names were received to be considered. President Guthrie was in the chair.

During the month of May an open meeting will be held, and all past members and friends of the society will be invited. An able committee has been appointed and it is believed that every friend of the society will be given a personal invitation. Several good speakers will lecture on temperance work. The committee in charge of the meeting is as follows:

John J. Guthrie, chairman; James F. Rearke, secretary; John O'Neil, Robert Conners, Thomas Teague, John Coughlin, George Briggan, Frank J. Collins, Patrick Crowley, William H. Carey and Peter J. Brady.

KIRK STREET CHURCH
Thursday Night, May 8, at 8.15
Travel Lecture
Philippines
With new color-slides. Lieut. Edward O'Flaherty, U. S. V., ex-soldier, author, traveler, lecturer. Benefit Florence Crittenton Rescue League.
POPULAR PRICES
"A brilliant and entertaining lecture."—Springfield Republican.
"His pictures of the Philippines are magnificent."—Boston Herald.

Lowell Opera House
JULIUS CAHN, Prop. and Mgr.
TUESDAY EVENING, APRIL 29
Return Engagement of the Noted Stars of the
Boston Opera Co.
Presenting in Concert Form with Costumes and Scenery a 50 Minute Version of Rossini's
"THE BARBER OF SEVILLE"
And a Concert Program
Prices $1.50, $1, 75c, 50c. Seats Now

Au Revoir Pour Cette Saison
Vendredi Soir 2 Mai
PAUL MARCEL BATAILLE
ET Dans DE
COMPAGNIE DAMES
Memes Prix, 25, 35, 50 et 75.
Sieges en Vente

Commencing Monday Evening, May 5, Matinee Daily Except Monday
The Glorious Reflection of Nature's Mirror
KINEMACOLOR
Truthfully, Faithfully and Colorfully showing the World's Greatest and Most Interesting Engineering Success.
THE PANAMA CANAL
In the Minutest Detail of Its Making
"I gained more knowledge of the canal from Kinemacolor than on all my trips to the Isthmus."
EX-PRES. WM. H. TAFT.
THE BALKAN WAR
As now being fought—startling with its realism and accurate historic detail.
First time in Lowell—First time at popular prices. Direct from Tremont Temple, Boston.

B. F. KEITH'S THEATRE
WEEK APRIL 28
H. BART McHUGH PRESENTS—
MISS RAY DOOLEY
AND HER METROPOLITAN MINSTRELS
A Company of Juvenile Comedians
MAREATTA CRAIG AND CO., IN "THE PUNCH"
JOSEPH SIMONS AND JANE HESTON, The Latest in Vaudeville
LAURA BUCKLEY, Vaudeville's Best Lady Entertainer
NED and UNO BRADLEY, Up-to-Date Vaudevillians
MOSS and FREY, Colored Comedians
KARLTON and KLIFFORD, Novelty Artists
MAREENO, NAVARO and MAREENO, America's Best Acrobatic Novelty
NO TALKING PICTURES

MERRIMACK
The Theatre of Constant Surprises
STARTING TODAY.
The Dramatic Sensation in Four Acts
"MADAME X"
With Grace Young & Co. of 35
Complete Production
LATEST MOVING PICTURE PLAYS
Continuous Performance 1 to 10.30

THE SUN CLASSIFIED ADVERTISEMENTS

TO LET

PLEASANT 5-ROOM TENEMENT to let to a small American family; handy to the mills; low rent; No. 25 Fulton st., Centralville. Apply 276 Westford st.

IN THE HIGHLANDS—TWO SPLENdid down stairs flats, six rooms, baths, pantries, steam, lawn and garden, fruit and shade trees, near Westford st. and depot; most convenient and respectable location; reasonable rent to good parties. 159 Smith st.

TENEMENT OF FIVE ROOMS TO let, in Pawtucketville, near bridge. Large yard. Inquire 89 Varnum ave.

ROOM SUITABLE FOR BARBER shop or business office, to let, on second floor of the Harrington building, 52 Central st.

TWO LARGE ROOMS SUITABLE for light manufacturing or paint shop, to let, at 286 Thorndike st. Inquire 13 Lane st.

FRONT FURNISHED ROOM TO LET; gas, hot and cold water, use of telephone; rent $2. Apply 124 Appleton st.

CHEAP RENT—SIX NEW FLATS, 58 Elm st., $6 month, large 5-room flat, 43 Prospect st., $8 month; flats on Cushing st., $1.25 a week; four big flats at 146 Elm st., 5 rooms each; all new. Jos. Flynn, 71 Chapel st.

PLACE TO MAKE MONEY, BOARDing house to let; plenty of boarders; $4 a week, no washing; sure pay from the office. Houses and land for sale. Inquire Eustache Christman, 164 Woburn st., South Lowell.

NEWLY FURNISHED ROOMS FOR light housekeeping. Apply 179 Middlesex st.

FOR RENT

—IN THE—

HARRINGTON BUILDING

52 Central Street

Splendid rooms on the second floor, suitable for Physician, Dentist, Tailor, Barber, Dressmaker or Real Estate dealer. Also offices on the third floor. Rent reasonable. Apply to D. J. Harrington, New Sun Building, or at The Sun Office.

TO RENT

Desirable Offices in Traders' Bank Building,

38-40 Middlesex Street.

FOR RENT

The splendid offices on the second floor of the Harrington Building, formerly occupied by Louis Grunewald, the piano dealer. These offices are light, airy, easy of access, centrally located, with fine large windows. Rent reasonable. Apply to D. J. Harrington, Building Manager, Room 901 New Sun Building, or at The Sun Office.

TO LET

SUITE OF ROOMS TO LET, IN A new house; modern conveniences; veranda adjoining. 23 Bourne st.

I HAVE $9 AND $10 FOUR AND five room flats (nice ones) to let. Dr. McCarty, 574 Central st.

LARGE DOWNSTAIRS FRONT ROOM to let; bath and heat at 533 Central street.

SIX ROOM FLAT TO LET; ALL modern conveniences. Inquire at 118 Mt. Washington st. Tel. 1168.

FRONT ROOM TO LET; GAS, HOT and cold water; use of telephone; $1.50. 124 Appleton st.

FURNISHED AND UNFURNISHED rooms to let; steam heat; use of telephone; on two car lines. 232 Westford st.

UPSTAIRS TENEMENT OF SIX rooms with gas, to let; toilet on same floor; rent $9. Inquire 37 Smith st. Tel. 3919-M.

HANDY LITTLE TENEMENT TO let, 77 Bartlett st.

NEW MODERN TENEMENT OF SIX rooms to let; pantry and bath; soap stone sink and set tubs; coal and wood shed on the same flight; $16; at 714 Gorham st.

TENEMENT OF FOUR ROOMS TO let, in Pawtucketville, near bridge. Inquire 89 Varnum ave.

PLEASANT TENEMENT OF SIX rooms, to let, in Pawtucketville, with bath, gas and open plumbing. Served by two car lines. Inquire 89 Varnum ave.

FIRST CLASS BOARD AND ROOMS to let; steam heat; most desirable residential district in the city; one minute's walk from Westford st. car line. Inquire Mrs. Nettie Saunders, 68 Gates st. Tel. 2685.

FARM FOR RENT, SALE OR EXchange for city property, located near Nashua. Address P. O. Box 726, Lowell.

NEAT HOUSEKEEPERS CAN FIND very clean, pleasant 4-room tenements in best possible condition; good cellars, light, neighbors; kind treatment by me. Geo. E. Brown, 79 Chestnut st.

MISCELLANEOUS

ROOMS PAPERED, $1.75 UPWARDS; rooms painted, $1.25; whitewashing, 25c and 35c a ceiling, all including stock. J. J. Hayden & Sons, 1006 Central st.

LOST AND FOUND

GOLD LOCKET AND CHAIN, WITH monogram, lost Friday. Reward for return to 76 Beacon st.

POCKETBOOK CONTAINING $5.00 and rosary beads lost between Davidson and John sts. Reward for return to 21 E. Merrimack st.

NOTICE—LEFT IN A ROOMING house about April 2, a brand new smooth black leather bag, leather lined. Suitable reward if returned to 52 Bridge st.

POCKETBOOK LOST, EITHER ON New Moody or upper Merrimack sts. Finder please return to 823 Moody st. and receive reward.

WANTED

LIVE POULTRY WANTED IN large or small lots; pay 15c or 16c per pound. Call at 127 Howard st., or Tel. 3230. D. Smith.

SEVEN OR EIGHT ROOM HOUSE wanted, in good location, with modern improvements; fair price only. Write Q 5, Sun Office.

WORK WANTED, WASHING, IRONing, or cleaning by the hour. Inquire at 472 Central st.

WANTED

50,000 Tobacco Tags 30c per 100. Tokio and Perfection coupons count the same as tags.

CARR'S POOL ROOM

98 Gorham Street Near Post Office

HELP WANTED

PAINTER WANTED. STEADY JOB for right man. Apply M. G. Murphy, 47 Inland or 61 Hildreth sts.

EXPERIENCED MATTRESS MAKER wanted at once. Apply 163 Chelmsford st.

STOCK BOY WANTED AT ONCE for our wall paper dept. Apply at once. L. R. Wilson, Mgr., United Wall Paper Stores of America, Nelson's Dept. Store.

LOCOMOTIVE FIREMEN, BRAKEmen wanted; wages about $100; experience unnecessary. Send age stamp. Railway, care Sun Office.

GENERAL HOUSEWORK GIRLS, cooks and second girls, also farm hands wanted. Apply Miss Buston, 270 High st.

KITCHEN GIRL WANTED AT 82 Willie st.

ONE BUFFER WANTED ON BOY'S shoes. Federal Shoe Co., Dix st.

CARD STRIPPERS AND FENDERS wanted. Apply Murdock Mills, Proctorville, Vt.

TWO HORSE TEAMSTER WANTED for coaling and dump cart work. Apply at 937 Gorham st.

HAND DINKERS, COUNTER moulders, machine dinkers and skivers wanted; steady employment; strike on at our factory. Wilkinson Counter Co., 5 Dodge st. Ct., Salem, Mass.

ONE SLUGGER WANTED ON boys' shoes. Apply Federal Shoe Co., Dix st.

AGENTS—INVEST ONE CENT IN A postal card for full particulars of a proposition that will pay you from $30 to $60 a week. Galloway Bowman Co., Div. 238, Waterloo, Iowa.

SWEDE OR PROTESTANT GIRL wanted for general housework in a small family; must be a good cook and give references; no washing; this is an excellent position for the right persons. Address Housewife, Sun Office.

ENERGETIC SALES AGENT WANTed, to establish headquarters in and look after entire business of Lowell; exclusive contract; references. L. T. Townsend, 42 Copeland st., Boston, Mass.

SALESMEN WANTED, LOCAL OR traveling, to sell fireproof safes to businessmen. Experience unnecessary. Quick sales. Big commissions. Alpine Safe Co., Cincinnati.

YOUNG MAN WANTED TO LEARN the drug business; good chance for the right person. Address Q 3, Sun Office.

LOCAL REPRESENTATIVE FOR magazine wanted; good salary for hustler; give references and past experience. National Sportsman, 73 Federal st., Boston, Mass.

$100 WILL BRING $1000 A YEAR, $25 and up in proportion. Safe business. Best references. Investigate quick. Captain Jay Hursley, Sault Ste Marie, Mich.

MEN WANTED IN THEIR OWN LOcality or travel. Good time now to take orders for fruit and ornamental trees, plants and seeds. Experience not necessary. Highest commissions payable weekly. Fairest sales agreement ever written. No investment, deliveries or collections to make. Address Perry Nurseries, Rochester, N. Y., established 1895.

COAT, SKIRT AND DRESS HANDS WANTED

In our growing alteration dept. Highest wages paid. Apply to N. Y. Cloak and Suit Co., 12-18 John St.

EXPERIENCED MILLINERY SALESLADIES WANTED

Apply Boston Wholesale Millinery Co., 212 Merrimack Street. Lowell, Mass.

HELP WANTED

KITCHEN GIRL WANTED AT once. Apply 211 Appleton st.

ENGLISH SPEAKING FAMILY help wanted for large cotton mill in Mass. Carders, ring spinners. Other help considered; good wages; steady work; no strike; fares allowed. Apply to Mr. B., 182 Moody st.

BAKER, OR FIRST CLASS HELPER wanted; must be goon on pies and rolls. Call at once. City Employment Office, 121 Central st. Tel. 234.

First Class Engineer

Between 25 and 40 years of age, to work as assistant; experience with direct connected engines and generators (D. C. System) required; give full particulars regarding experience. P. O. Box 5130, Boston, Mass.

CARRIAGE PAINTERS WANTED

First class men and second hands. C. H. Hanson Co., Inc., Rock Street.

FOR SALE

GOOD FAMILY DRIVING HORSE for sale; sound, and can be handled by a woman. Inquire D. Stahl, 117 Howard st.

ROLLER CANARIES, MALES AND females, for sale. 102 Cross st.

ORGAN, STOOL, $35, TEN LESSONS free. Interior player-piano, bench, music, $350. 65 Dover st.

AUTOMOBILE FOR SALE AT A bargain, 4 passenger Buick, all in perfect condition. Looks and is as good as new. Apply 757 Merrimack st. Phone 2502.

EDDY REFRIGERATOR FOR SALE. About as good as new, at less than one-half of original price. Suitable for store, restaurant, hotel or boarding house. Telephone 2619-W.

LODGING HOUSE IN NICE LOCALity; owner wishes to lease or sell. Inquire for particulars at 630 Broadway, Lawrence, Mass.

BOARDING AND LODGING HOUSE for sale; 30 rooms, newly furnished, steam heat and baths; rent low for location and size. Apply on premises, 19 Hurd st.

GARDEN LOAM FOR SALE. INquire of A. A. Brown, 73 Inland st. Tel. 2320.

CAN YOU BEAT THIS? BEAUTIful upright piano; sell for $100; stool, scarf, tuning and free delivery, $1 per week. Address 65 Dover st. Evenings, 7 to 9.

NOTICE TO CONTRACTORS AND builders. Sand, gravel, crushed stone and loam in large or small quantities for sale. John Brady, 258 Church st. Tel. 975-W.

ONE OF THE BEST LODGING houses in Lowell for sale; good location; reasonable price. City Employment Office, 121 Central st. Tel. 234.

Baby Carriage Tires

Put on, 25c up. Prompt service and good work.

GEO. H. BACHELDER

POST OFFICE SQUARE

REAL ESTATE FOR SALE

10 GOOD HOUSE LOTS FOR SALE on Christian st.; single lots 5c a foot; 10 lots at 3c a foot; gas, city water and electric lights on this street. Inquire Richard Ryan, 72 Twelfth st.

FIVE TENEMENT BLOCK FOR sale, which is to be torn down and removed. For information see Mr. C. F. Deyno, 724 Central st.

WILL SELL OR TRADE COTTAGE with 8 rooms, near Court house; now vacant; in best of repair, inside and outside; assessed for $1900. Address X15, Sun Office.

CORNER TWO-STORY HOUSE with small store, for sale; price $2300; or will exchange for cottage in direction of North Chelmsford. Address K 75, Sun Office.

FARM FOR SALE

12 acres good land, 7 room house, barn, hen house, all in good order and in fine location, 10 minutes walk from electrics. Lot of fruit, wood and lumber. Two cows, a good horse, 300 hens and chickens, 12 cords wood and a full supply of tools, wagons, carts, etc. Quick or you lose it. Price $3500.

W. E. DODGE

Real Estate and Insurance, 9 Central st.

FOR SALE

2 tenement house on Bridge street, 5 rooms, bath and gas $2100
4 tenements and store, Lawrence street $4200
9 room house on Pearl street..$1900
4 tenement house with store on Marshall street $2000
2 tenement house on Lakeview avenue, near Bridge $2300
House lots on Bridge st., 10c foot.

INQUIRE OF OWNER AT 1128 BRIDGE STREET

FOR SALE

House and stable, 142 First street; nine-room house, large attic, bath, pantry and shed, furnace heat, fireplaces and piazzas; about 11,000 feet of land; stable has two stalls and large loft; carriage house, room for four carriages or autos. Reasonable terms. Frederick Bailey. Telephone 1296 R.

SITUATIONS WANTED

POSITION WANTED IN DRY GOODS or grocery store, by an American young man. Address Chas. H. Verity, 32 Bridge st.

POSITION WANTED BY CHAUFfeur; no bad habits; can do own repairing; best of references; private family preferred. Address Chauffeur, 84 Middlesex st.

SUMMER RESORTS.

SUMMER CAMP AT LAKEVIEW TO let; two minutes' walk past ball grounds. Inquire 51 Cabot st.

SUMMER COTTAGE, THREE ROOMS furnished, to let; garden; small family. Apply Mrs. Williams, Kenwood.

NEW BEACH HOUSE TO LET; 7 rooms furnished and sleeping porch, at Oak Island, Revere. June and Sept. $40; July and Aug. $50. Photo at Campbell's, Sun bldg.

LAND FOR CAMP TO LET, NEAR Stanley's, on the Merrimack. Inquire 535 Lowell st., Methuen, Mass.

If you want help at home or in your business, try The Sun "Want" column.

LEGAL NOTICES

COMMONWEALTH OF MASSACHUSETTS. Middlesex, ss. Probate Court. To the heirs-at-law, next of kin, creditors, and all other persons interested in the estate of Mary A. Hanlon, late of Dracut, in said County, deceased, intestate.

Whereas a petition has been presented to said Court to grant a letter of administration on the estate of said deceased to John Hanlon, of Dracut, in the County of Middlesex, without giving a surety on his bond.

You are hereby cited to appear at a Probate Court to be held at Lowell, in said County of Middlesex, on the twentieth day of May, A. D. 1913, at nine o'clock in the forenoon, to show cause if any you have, why the same should not be granted.

And the petitioner is hereby directed to give public notice thereof, by publishing this citation once in each week, for three successive weeks, in The Lowell Sun, a newspaper published in Lowell, the last publication to be one day, at least, before said Court.

Witness, Charles J. McIntire, Esquire, First Judge of said Court, this fifteenth day of April, in the year one thousand nine hundred and thirteen.

W. E. ROGERS, Register.

COMMONWEALTH OF MASSACHUSETTS. Middlesex, ss. Probate Court. To the heirs-at-law, next of kin and all other persons interested in the estate of David Baker, late of Lowell, in said County, deceased.

Whereas, a certain instrument purporting to be the last will and testament of said deceased has been presented to said Court, for Probate, by Jacob Baker, who prays that letters testamentary may be issued to him, the executor therein named, without giving a surety on his official bond.

You are hereby cited to appear at a Probate Court, to be held at Cambridge, in said County of Middlesex, on the eighth day of May, A. D. 1913, at nine o'clock in the forenoon, to show cause, if any you have, why the same should not be granted.

And said petitioner is hereby directed to give public notice thereof, by publishing this citation once in each week, for three successive weeks, in The Lowell Sun, a newspaper published in Lowell, the last publication to be one day, at least, before said Court, and by mailing post-paid, or delivering a copy of this citation to all known persons interested in the estate, seven days at least before said Court.

Witness, Charles J. McIntire, Esquire, First Judge of said Court, this seventeenth day of April, in the year one thousand nine hundred and thirteen.

W. E. ROGERS, Register.

COMMONWEALTH OF MASSACHUSETTS. Middlesex, ss. Lowell, April 15, 1913.

By virtue of a license dated March 27, 1913 and issued by the Probate Court for said County to me as conservator of the property of Mary A. Ellis, of Billerica, in said County, I shall sell upon the premises on the twelfth day of May, A. D. 1913, at 12.30 o'clock in the afternoon of said day, the following described real estate of said ward:

All that parcel of land situated in that part of Boston in the County of Suffolk known as East Boston, bounded: Beginning at a point on the westerly side of Haynes street (late Centre street) 54 ft. northwesterly from Marginal st. 43 ft. 11 inches; thence turning at right angles and running northeasterly 43 ft. 3¾ inches to Haynes st.; thence running southerly by Haynes st. 60 ft. and 9 inches; thence running southwesterly also by Haynes st. 30 ft. and 9 inches; thence running southwesterly also by Haynes st. 20 ft. and 3 inches; thence running southwesterly also by Haynes st. 20 ft. and 3 inches to the point of beginning. Reserving a strip of land 1 ft. wide and 37 ft. long on the north side of the line first above described for a common passageway, together with the right in common with other abutters to use another strip of land on the south side of said first described line 4 ft. wide and 37 ft. long as and for a common passageway.

THOMAS A. ELLIS, Conservator.

SPECIAL NOTICES

OLD CARPETS WOVEN INTO HANDsome rugs. Bero, 23 Penn ave. Will call with samples.

YOU SHOULD TRY LAVERY'S celebrated honey suckle rhubarb pies.

IF YOU WANT PIKE'S CELEBRATed honey suckle rhubarb, telephone 3350.

A. F. WEBBER'S COURSE OF SCALP treatments cures dandruff and prevents falling hair. 81 Merrimack st.

TEACHER OF ENGLISH WILL give private lessons in all elementary studies. Language and mathematics a specialty. Address Miss K. E. Cavanaugh, 129 Llewellyn st.

PIANOS AND ORGANS TUNED AND repaired. Tuning $1. J. Kershaw, 190 Cumberland road. Tel 644-J.

SECOND HAND FURNITURE bought, sold and repaired. We pay highest prices in city for old or used furniture. Peter Stanhope, 239 Dutton st.

TEACHER, PIANO OR VOICE, NEW methods of training, quick developments, satisfaction guaranteed; also piano tuning and repairing. Address George Hancox, 292 Concord st.

BENT'S NO. 1 KILLS LICE ON children. Excellent for browntail moth itching, ivy poison, hives, mange, salt rheum, falling hair. 25 cents at Falls & Burkinshaw's.

LIMBURG CO., CHIMNEY EXPERTS —Chimneys swept and repaired. Residence 1123 Bridge st. Tel. 945-W.

THE SUN IN BOSTON—THE SUN IS on sale every day at both news stands of the Union station in Boston. Don't forget this when taking your train for Lowell.

PROF. EHRLICH'S "606"

SALVARSAN

Administered in the veins at Dr. Temple's Lowell office. NO LOSS OF TIME from business. NO PAIN. Locomotor ataxia and various forms of skin disease arising from blood poison.

This solves the problem of the centuries and frees the world of the WORST SCOURGE that the human race has known. RESULTS IMMEDIATE. Wassermann blood tests made. Also treats cancers, tumors, all acute and chronic blood and nervous diseases of men and women, hydrocele, varicocele, stricture, prostatic diseases, piles, fistula, fissures, ulcers, and rectal diseases WITHOUT THE USE OF THE KNIFE. Diseases of the eye, ear, nose, throat, skin, stomach, liver, kidneys, bladder, bowels, and rectum, epilepsy, and all nervous diseases.

Terms always made to suit the convenience of anyone applying for treatment, and very reasonable charges. Do not treat elsewhere until you have investigated methods and terms. Lowell office, 97 Central street, Masur block. Wednesdays, 2 to 4, 7 to 8; Sundays, 10 to 12.

Consultation, Examination, Advice FREE

W. A. LEW

Steam dyeing and cleansing of ladies' and gents' wearing apparel. 33 years in the business.

49 JOHN STREET

LEGAL NOTICES

COMMONWEALTH OF MASSACHUSETTS. Middlesex, ss. Probate Court. To the heirs-at-law, next of kin, creditors, and all other persons interested in the estate of Abbott L. King, late of Tewksbury, in said County, deceased, intestate.

Whereas a petition has been presented to said Court to grant a letter of administration on the estate of said deceased to Ramie E. King, of Tewksbury, in the County of Middlesex, without giving a surety on her bond.

You are hereby cited to appear at a Probate Court to be held at Cambridge, in said County of Middlesex, on the eighth day of May, A. D. 1913, at nine o'clock in the forenoon, to show cause if any you have, why the same should not be granted.

And the petitioner is hereby directed to give public notice thereof, by publishing this citation once in each week, for three successive weeks, in The Lowell Sun, a newspaper published in Lowell, the last publication to be one day, at least, before said Court.

Witness, Charles J. McIntire, Esquire, First Judge of said Court, this twenty-first day of April, in the year one thousand nine hundred and thirteen.

W. E. ROGERS, Register.

COMMONWEALTH OF MASSACHUSETTS. Middlesex, ss. Probate Court. To all persons interested in the estate of Ellen S. Martin, late of Concord, in the County of Merrimack and State of New Hampshire, deceased, or in personal property hereinafter described, and to the Tax Commissioner for said Commonwealth.

Whereas, Mary A. Runnels, appointed administratrix of the estate of said deceased, by the Probate Court for the County of Merrimack, in the State of New Hampshire, has presented to said Court her petition representing that as such administratrix she is entitled to certain personal property situated in said Commonwealth, to wit: Deposit in Mechanics Savings Bank in Lowell; and praying that she may be licensed to receive or to sell by public or private sale on such terms and to such person or persons as she shall think fit—or otherwise to dispose of, and to transfer and convey such shares and estate.

You are hereby cited to appear at a Probate Court to be held at Cambridge, in said County of Middlesex, on the eighth day of May, A. D. 1913, at nine o'clock in the forenoon, to show cause, if any you have, why the same should not be granted.

And said petitioner is ordered to serve this citation by publishing the same once in each week, for three successive weeks, in The Lowell Sun, a newspaper published in Lowell, the last publication to be one day at least before said Court, and by delivering a copy of said citation to the Tax Commissioner for said Commonwealth fourteen days at least before said Court.

Witness, Charles J. McIntire, Esquire, First Judge of said Court, this twenty-first day of April, in the year one thousand nine hundred and thirteen.

W. E. ROGERS, Register.

MORTGAGEE'S SALE OF REAL ESTATE

By virtue of a power of sale contained in a certain mortgage deed given by Arthur Cantin of Lowell to the County of Middlesex and Commonwealth of Massachusetts to Elie C. La Porte of said Lowell, dated April 13, 1912, and recorded with Middlesex North District Registry of Deeds, Book 485, Page 243, and for breach of the condition therein contained, and for the purpose of foreclosing the same, will be sold at public auction on the premises hereinafter described, being the same premises in said mortgage deed described on Wednesday, the fourteenth day of May, 1913, at 10 o'clock in the forenoon, all and singular, the premises in and by said mortgage deed conveyed, viz: Lot 14, a parcel of land containing three thousand seven hundred (3700) sq. ft., more or less, situated in Tyngsborough, on the southerly side of Lavallee avenue, a private way extending from Davis street, a private way, to land of Lowell and Suburban Street Railway company, being part of land conveyed to Arthur Cantin by Reuben B. and Rhoda Sherburne, October 10, 1893 and recorded at the Middlesex North Registry of Deeds at Lowell, Mass., libro 248, folio 520, and bounded and described as follows, viz: Beginning at a hemlock tree, on the southerly side of Lavallee avenue, thence by lot No. 13 in a southerly direction about seventy-five (75) feet to a stone bound; thence about southwest about fifty (50) feet to a stone bound; thence, about north by lot No. 15, about seventy-five (75) feet to a stone bound; thence about northeast about fifty (50) feet to hemlock tree, at point of beginning. Including a right of way at own risk, through Lavallee avenue and Davis street from Mill Road to the shore of Lake Mascupple or Tyngs Pond, so-called, with the privilege of mooring a boat thereon for private use; and also including a right to the use of the water in the wells, which are situated in Davis street, and Chapel avenue. The herein described tract of land, not surveyed, but set by compass.

Terms: A deposit of $100 to be paid at time and place of sale. Balance in fifteen days when deed will be ready for delivery. Will be sold subject to all unpaid taxes and assessments. Other terms at time and place of sale.

ELIE C. LA PORTE, Mortgagee.

COMMONWEALTH OF MASSACHUSETTS. Middlesex, ss. Probate Court. To the heirs-at-law, next of kin, creditors, and all other persons interested in the estate of Letitia E. Kea otherwise known as L. Emma Kea late of Lowell, in said County, deceased, intestate.

Whereas a petition has been presented to said Court to grant a letter of administration on the estate of said deceased to James C. Warner, of Lowell, in said County, or to some other suitable person.

You are hereby cited to appear at a Probate Court to be held at Cambridge, in said County of Middlesex, on the twenty-ninth day of April, A. D. 1913, at nine o'clock in the forenoon, to show cause, if any you have, why the same should not be granted.

And the petitioner is hereby directed to give public notice thereof, by publishing this citation once in each week, for three successive weeks, in The Lowell Sun, a newspaper published in Lowell, the last publication to be one day at least before said Court, and by mailing postpaid a copy of this citation to all the heirs-at-law and next of kin of said deceased, seven days at least before said Court.

Witness, Charles J. McIntire, Esquire, First Judge of said Court, this fifteenth day, of April, in the year one thousand nine hundred and thirteen.

W. E. ROGERS, Register.

COMMONWEALTH OF MASSACHUSETTS. Middlesex, ss. Probate Court. To all persons interested in the estate of Freeman B. Shedd, late of Lowell, in said County, deceased:

Whereas Mary Belle Shedd, the special administratrix of the estate of said deceased, has presented for allowance, the account of her administration upon the estate of said deceased:

You are hereby cited to appear at a Probate Court, to be held at Cambridge, in said County, on the twenty-ninth day of April, A. D. 1913; at nine o'clock in the forenoon, to show cause, if any you have, why the same should not be allowed.

And said administratrix is ordered to serve this citation by delivering a copy thereof to all persons interested in the estate fourteen days at least before said Court, or by publishing the same once in each week, for three successive weeks, in The Lowell Sun, a newspaper published in Lowell, the last publication to be one day at least before said Court, and by mailing, postpaid, a copy of this citation to all known persons interested in the estate seven days at least before said Court.

Witness, Charles J. McIntire, Esquire, First Judge of said Court, this fifteenth day of April, in the year one thousand nine hundred and thirteen.

W. E. ROGERS, Register.

Bright, Sears & Co.

WYMAN'S EXCHANGE

Bankers and Brokers

SECOND FLOOR

Storage for Furniture

Separate rooms $1 per month for regular $2 two-horse load. The dryest and cleanest place for storage in Lowell. Telephone connection. O. F. Prentiss, 356 Bridge st.

Chronic Diseases

SUCCESSFULLY TREATED BY THE MAGRAW METHOD

The original of the following letter may be seen at the Lowell office: "I was a sufferer from neuritis for several years and tried a number of remedies and three doctors, besides one specialist, without any success until I was induced to try your Mechano-Therapy method of treatment. Improvement began almost from the first and now I am entirely cured. I cannot express the gratitude that I feel for the prompt and speedy results brought about by your treatment. To be entirely free from pain after having suffered for years entitles you to my best wishes." Mr. J. W. G."

Asthma, Rheumatism, Piles, Nervous Diseases, Kidney and Liver Troubles, Dyspepsia, Bronchitis, Female Diseases, etc., treated. F. A. Magraw, Doctor of Mechano-Therapy, 97 Central street, room 11. Sundays and Thursdays only, 3 to 5, 7 to 8 p. m. Consultation and advice free. Telephone 673.

IF YOU CAN MAKE MONEY

Anywhere keeping boarders and roomers, you can do so here better, easier and quicker than any place in Lowell. There is going to be a great demand for rooms and board by midsummer. The new rubber factory and immense car shops are going to bring thousands of new roomers and boarders to Lowell. Get ready now. Here are 30 rooms, right in the heart of the city. All newly furnished, painted and papered. Will command a good class of boarders. Can be bought right. Apply on premises, 19 Hurd street.

THE SUN

IS ON SALE

At BOTH NEWS STANDS

IN THE UNION STATION

BOSTON

MONEY TO LOAN

READY CASH

Supplied to all borrowers on plain note AT LOWEST POSSIBLE RATES

$5 costs .....75 Lic. No. 93
$10 costs .....$1.50 Open Mon.
$15 costs .....$1.50 Sat. Eve.

Monthly or weekly payments at legal rates of interest.

LOWELL LOAN CO.

22 CENTRAL STREET Fourth Floor

CREDIT TO ALL

LOANS

Made on short notice without publicity.

We give you the money so cheap that you can't afford to owe anyone else and at charges that honest people can afford to pay. New Methods.

Borrow $10.00	Pay back $11.50
Borrow $15.00	Pay back $16.50
Borrow $20.00	Pay back $22.00
Borrow $25.00	Pay back $27.50
Borrow $30.00	Pay back $33.00
Borrow $40.00	Pay back $44.00
Borrow $50.00	Pay back $55.00

In monthly or weekly payments. Legal rates of interest. Credit once established with us is as good as a bank account in time of need. Our rates and plans have proved to be the best because our customers are glad to come again.

MERRIMACK LOAN COMPANY

Room 3, 81 Merrimack street, 17 John street. Hours: 8 a. m. to 6 p. m. Monday and Saturdays until 9 p. m. Tel. connection. License No. 61.

WALL PAPER

We furnish the WALL PAPER AND BORDER to match and hang the same in a first class manner.

$2.00 Per Room

A large variety of the latest patterns on hand to select from. We make a specialty on painting and whitewashing.

Baker, the New Racket

203 MIDDLESEX ST.—TEL. 2464

700 TONS

A new lot of No. 2 Nut Coal, the best I have had in ten years. $6.75 per ton while it lasts.

JOHN P. QUINN

Telephones 1180-2480

Branch Office New Sun Bldg.

WE WILL PAPER YOUR ROOMS FOR $2.00

And furnish the wall paper. Dealer in wall papers at very lowest prices, also paperhanging, whitewashing and painting. Estimates given on large or small jobs. All work guaranteed.

MAX GOLDSTEIN

155 Chelmsford Street Tel. 2897

Taylor Roofing Co., Inc.

Use galvanized iron cut nails for shingling, size 4 penny; they do the best work. Gravel roofing done promptly and well.

TEL. 969, 140 HUMPHREY ST.

F. W. CRAGIN & CO.

Lowell, Mass.

MANUFACTURERS OF

Cabinet Work of All Kinds to Order

Stores and offices fitted up. Wood turning, jobbing and repairing. Old furniture repaired and finished. New furniture made to order.

46 Fletcher Street Telephone

A LITTLE NONSENSE

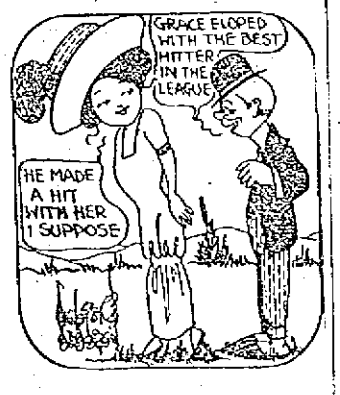

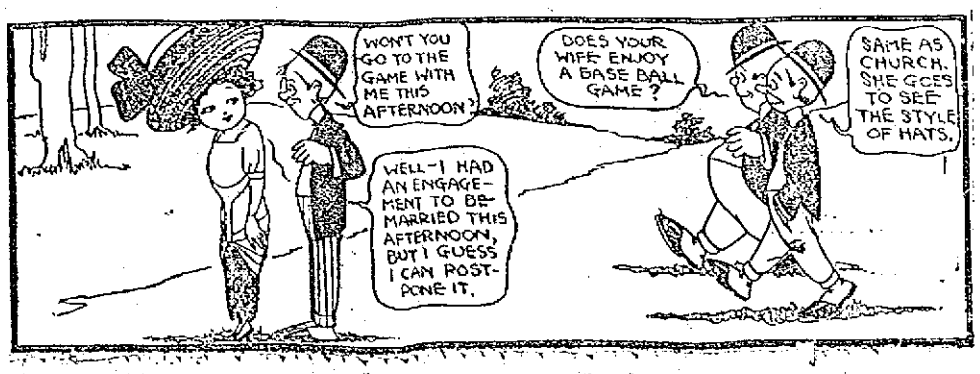

TRAINS TO AND FROM BOSTON

Southern Div.

To Boston Lve.	To Boston Arr.	From Boston Lve.	From Boston Arr.
1.43	2.25	3.05	3.48
5.43	6.30	6.12	7.13
6.25	7.26	7.23	8.31
6.47	7.30	7.55	8.40
b6.[illegible]	7.54	x8.21	9.28
8.37	9.00	9.00	9.39
11.28	8.43	10.00	10.36
2.55	3.37	11.30	12.09
5.54	6.33	12.50	1.09
x9.12	10.24	1.00	1.32
9.48	10.30	2.00	3.00
10.00	11.10	b3.47	5.02
10.55	11.55	4.00	4.38
11.03	11.45	x4.14	5.32
12.15	1.03	5.00	5.38
1.45	2.25	b5.21	6.26
2.54	3.37	5.37	6.33
3.37	4.49	b5.51	7.10
4.30	5.07	x5.14	7.23
5.32	6.29	6.00	6.38
6.12	7.18	6.30	9.05
6.32	7.18	10.30	11.38
7.25	8.10	11.17	12.13
9.55	10.40	12.00	1.10

Western Div.

To Boston Lve.	To Boston Arr.	From Boston Lve.	From Boston Arr.
6.45	7.55	z6.40	8.06
8.05	9.06	9.14	10.22
9.55	10.59	10.50	11.49
10.32	12.00	11.50	12.58
12.02	1.12	2.14	3.20
z1.27	2.32	3.34	4.40
3.17	6.36	5.14	6.10
7.18	8.24	6.03	7.05
10.15	11.22	7.00	8.15
		9.35	11.00

Sunday Trains

Western Division

8.20	9.20	8.00	9.05
12.10	1.15	12.00	1.05
3.50	5.03	2.15	3.23
5.45	6.55	3.50	4.46
8.55	10.01	5.20	6.36
		8.45	9.46

Sunday Trains

Southern Division

6.47	7.30	9.00	10.00
7.21	8.06	10.00	10.56
8.05	9.03	11.30	12.00
8.48	9.49	1.00	1.52
9.05	9.55	5.30	6.24
10.20	11.24	8.00	8.38
2.25	3.05	8.30	9.08
5.10	6.00	9.30	10.25
6.34	7.18	10.14	10.55
7.26	8.10	10.29	11.25
9.55	10.40		

References:

b Via Bedford.

s Via Salem Jct.

z Via Wilmington Junction

n will not run on Holidays.

LOCAL NEWS

You want printing: Tobin's Printery.

Nice hats at Delorme's, Sun building.

Interest begins Saturday, May 3, at the Central Savings bank.

Mr. H. O. Girard of Merrimack street is visiting relatives in Boston.

A son, the twelfth child, was born Saturday to Mr. and Mrs. Arthur Demers of 100 Aiken avenue.

The many friends of Miss Beatrice Richard will be pleased to learn that she is gaining rapidly from the operation she underwent a short time ago at the Deaconness hospital, Brookline.

There will be an anniversary high mass of requiem sung at St. Michael's church Tuesday morning at 8 o'clock for the repose of the soul of Michael Ryan.

A son was born Sunday morning to Mr. and Mrs. Wilson L. Parker of 173 Stackpole street. The proud father is passing around cigars and is receiving the congratulations of his many friends.

The patriotic educational committee of the Bay State Chapter, D. A. R. of Lowell, has sent a letter to Supt. of Schools S. Howard Chace of Dracut, announcing that a prize essay competition will be held among the children of the town.

The Nineteen-Hundred club will hold an open meeting in the vestry of the Unitarian church Thursday afternoon, May 8. Music will be furnished by the Ladies' Appleton quartet, Mrs. Torrey, pianist.

There was a large attendance at Tyler hall Saturday night, the occasion being a lecture on "Socialism" by Prof. Ellen Hayes of Wellesley college. The lecture was listened to with great interest and proved very interesting as well as instructive.

The regular meeting of the Evening Star Rebekah lodge was held in Odd Fellows hall last Saturday evening. Three candidates were initiated and it was voted to hold an entertainment at the second meeting in May. The district deputy grand master, Susie M. Furneaux, and suite, of Lawrence were present.

In a little contest for the benefit of St. Peter's orphanage a couple of small prizes offered were awarded Saturday. A pretty Irish lace collar went to Miss Catherine Quinn, 25 Chapel street, and an Irish crochet bag to Rev. A. S. Malone, Newton, Mass. At the present time there are 78 little girls in the orphanage and the sisters look forward with pleasure to the occupancy of the new building, although they have no fault to find with their present quarters.

PROPOSALS

— FOR —

COAL AND WOOD

FOR THE

Town of Chelmsford

Sealed proposals addressed to the school committee and endorsed "Proposals for Coal and Wood," will be received by said committee at selectmen's room, Chelmsford Centre until Tuesday, May 6th, 1913, at 8 o'clock p. m. for the supply of coal and wood as described below and at that time will be publicly opened and read. All coal to be one of the following brands, or coal of equal quality:

Philadelphia and Reading, Wilkesbarre, Susquehanna or Lehigh Valley.

SCHOOL DEPARTMENT

Thirty-five tons, more or less, of egg coal, delivered and put into the West Chelmsford school house.

Forty-five tons, more or less, of egg coal, delivered and put into the North Chelmsford school house on Princeton street.

Twenty tons, more or less, stove coal, delivered and put in at North Chelmsford school house on Princeton street.

Forty tons, more or less, stove coal, delivered and put in at North Chelmsford new school house, Highland avenue.

Forty tons, more or less, egg coal, delivered and put into the Centre school house.

Fifteen tons, more or less, stove coal, delivered and put into the Centre school house.

Twenty tons, more or less, egg coal, delivered and put in at the East Chelmsford school house.

Twenty-five tons, more or less, stove coal, delivered and put in at the South Chelmsford school house.

Ten tons, more or less, stove coal, delivered and put into the Golden Cove school house; also price per cord for first quality sawed oak or maple wood, sawed pine wood and sawed pine slab wood, delivered and put into the respective school houses in cord and half cord lots as wanted. All coal must be weighed and wood measured by a sworn surveyor of Town of Chelmsford, a weigh bill of each load of coal and surveyor's bill of each load of wood must be presented as delivered, also original bill of lading of coal, if required. Coal to weigh 2000 lbs. to the ton and must be thoroughly screened. The committee reserves the right to reject any and all bids.

JOHN J. MONAHAN,
WM. H. HALL,
C. H. CROWELL,
School Committee of the Town of Chelmsford.

WILLIAM H. SAUNDERS
Undertaker and Embalmer
12 HURD STREET
Complete equipment for city and out-of-town service.
TELEPHONE 2207-1

FUNERALS

BURROUGHS—Lewis W. Burroughs, a resident of Springfield, died Saturday at the state infirmary at Tewksbury, aged 67 years. The body was sent to Springfield, Ill., for burial in Oak Grove cemetery. Undertaker James W. McKenna had charge of the arrangements.

ALMEIDA—The funeral of Manuel Almeida took place yesterday afternoon at 3:30 o'clock from his home in the rear of 145 Gorham street. The funeral was preceded by the Portuguese Benefit society No. 6. At St. Anthony's church at 4.15 o'clock services were held, Rev. Antonio R. Rodrigues officiating. Among the many floral tributes was a pillow inscribed "Manuel," from wife; also offerings from Jose Martin Behalt, C. Ormonde, Jacinto Almeida, Manuel and Francesco Cuartillis, Chas. L. Marren and Portuguese society No. 6. The bearers were Jos. Lawrence, John Fagunda, Manuel Duarte, Joseph Guchinha, Francisco Freira and Joseph Damina. Burial was in St. Patrick's cemetery, Undertakers M. H. McDonough Sons in charge.

McLAUGHLIN—The funeral of John A. McLaughlin took place yesterday at 2 o'clock from his residence, 16 Dutton street, and was attended by a large number of relatives and friends. The service was conducted by Rev. Benjamin R. Harris of the Paige Street Baptist church. Mr. James E. Donnelly sang very sweetly "Lead Kindly Light," "Beautiful Isle of Somewhere" and "Nearer, My God, to Thee."

Deceased was a valued employe of the Merrimack Manufacturing Co., where he had rounded out 36 years as a carpenter.

The flowers were as follows: Large pillow inscribed "Dad" from his son; wreath of smilax leaves and lilies from his brother, Henry McLaughlin, of Cambridge; crescent from his sister, Mrs. Selina Hatt, and the Misses Annie, Ethel, Grace, Daisy and Walter McLaughlin, of Cambridge. Others who sent flowers were: David and Robbie McLaughlin, of Everett; John Donlon, Michael Lynch, John Connor, Michael F. Manning, Frank Burns, Fred W. Ireland, Joseph Doyle, James J. Gallagher, John J. Walker, John M. Hogan, Daniel Daley, James Cox and John McGuinness; Mr. and Mrs. John Thorn and Silas Jaques, Mr. and Mrs. W. M. Walsh and Alvan E. Joy, Mr. and Mrs. Robert Gardner; Miss May Fleming, Mr. and Mrs. Robert J. Fullerton, Mr. and Mrs. Benjamin Tulley, Mr. and Mrs. Samuel Davis, Mr. and Mrs. L. W. Thurston, Mr. and Mrs. Fred Fletcher of Cambridge, Mrs. Augusta Perry. The bearers were John Donlon, Alvan E. Joy, John Connor and Edward Flanders. Mr. Robert J. Fullerton was in charge of the funeral arrangements. Burial was in the family lot in the Edson cemetery, where Rev. Benjamin R. Harris read the committal service. The funeral was in charge of Undertakers Young and Blake.

CURRIE—The funeral of Malcom A. Currie took place from his home, 3 Varnum place, Saturday afternoon. Rev. James M. Craig officiated, and a quartet from the Integrity lodge, I. O. O. F., M. U., sang appropriate selections. Among the flowers were the following: Pillow inscribed "Husband and Father" from family; pillow inscribed "Integrity" from Loyal Integrity lodge, I. O. O. F., M. U.. Others who sent flowers were: Friend Bros. Employes' Mutual association; Mrs. Jesse Brown, Mr. and Mrs. McLean, Misses Bell and Anna Hardie, Miss Kate Bell, staff association, I. O. O. F., M. U., Mr. and Mrs. Jos. Reid, Mr. and Mrs. Ross-Fay and Mr. and Mrs. John McEachern, Mr. and Mrs. Archie Ross, employes of Hamilton mills, Mrs. D. Matthew, Misses Staples, Harris and Feeley. The bearers were Angus McClean, Andrew McDougall, Hugh McClean, Archie Ross, John McClean and Thomas Chadwick. The burial was in the Edson cemetery, under the direction of Undertaker George M. Eastman.

LONG—The funeral of William C. Long took place at West Chelmsford, Saturday afternoon, Rev. Dr. Frost officiating at the services. The burial was in charge of Undertaker John A. Weinbeck. Mr. Long died in Claremont, N. H., April 23, aged 62 years.

PEABODY—The funeral of Frank B. Peabody took place yesterday afternoon at 2.30 o'clock from his residence, 23 Columbus avenue. The services were conducted by Rev. William A. Bartlett, D. D., pastor of the Farmington Avenue Congregational church at Hartford, Conn. Appropriate selections were sung by the Mendelssohn male quartet. A delegation representing Ladd & Whitney Circle, No. 8, ladies of the G. A. R., exemplified the funeral ritual of the circle at the house, and a delegation representing Ladd & Whitney Post, 155, G. A. R., exemplified the committal service of the post at the grave. At the conclusion, taps were sounded. The bearers were Messrs. Forrest Peabody, Forrest Noyes, Frank L. Ordway and William P. Hovey. Burial was in the family lot in the Lowell cemetery. The funeral arrangements were in charge of Mr. Franklin S. Pever, under the direction of Undertaker George W. Healey.

SWEENEY—The funeral of Mrs. Margaret E. Sweeney took place yesterday afternoon at 2.30 o'clock from the chapel of J. F. O'Donnell & Sons, and was largely attended. The bearers were Edward T. Norton, William H. Burke, Felix Hill and Zephyr Davieaux. At the grave, Rev. Fr. Kerrigan of St. Patrick's church read the committal prayers. Burial was in St. Patrick's cemetery, in charge of Undertakers J. F. O'Donnell & Sons.

HANNEGAN—The funeral of Mrs. Stella O'Connor Hannegan took place from her late home, 23 Whipple street, yesterday afternoon, and was largely attended by sorrowing relatives and friends, many being present from Quincy, Lawrence and Boston. Services were held at St. Peter's church, Rev. John F. Burns officiating. Among the many floral pieces laid on the grave were: pillow of roses and calla lilies from husband; standing cross on base from father and mother; standing cross on base, inscribed "Sister," from Brother John, also pieces from the Ladies' auxiliary, A. O. H., Mr. and Mrs. John Clifford and family, friends of the Lowell evening high school, class 1912, Misses Della, Kitty and Mollie O'Brien, Mr. and Mrs. John Lee and Mary Lee, Josie and Mary O'Brion, Mrs. Michael Boyle and family, James P. Sheridan, D. Coleman, J. Higgins, Catherine Muldoon, Mamie Curtin, Mamie Moriarty, Kitty Haley, Mary Nelson, Mr. and John O'Laughlin, John B. Clancy and family, Mrs. John Kenny, Mrs. John Dalfrey, Mr. and Mrs. Timothy Lowney, Mrs. John Donnelly and family, Mr. John J. Henry, Mr. and Mrs. Timothy O'Sullivan, John J. Gilbride and William A. Devine, Mollie Taylor, Mr. and Mrs. William Sheehan, Mr. and Mrs. Thomas Fay, John T. Managan, Coyne family, Misses Annie Hill, Lillian Vallery, George F. Mangan, Mr. and Mrs. Louis Sears, Mrs. Mary C. Hennessy, Mrs. J. J. McManmon, Miss Flynn, Miss Allen, Mr. and Mrs. Coggin, Mr. Frank Kane, Mrs. James Finucane, Mrs. Edward Ogg, Mrs. Curran, Mrs. Ryan, Mrs. Daniel Lynch and 23 little friends. There was a delegation from the Ladies' auxiliary, A. O. H., composed of President, Miss Catherine Gaffney, Mrs. Mary Curran, Miss Nora Sheridan, Miss Mary Kling.

The bearers were James E. Coyne, John Clancy, William Hartley, James Kirrane, Frank O'Brien, and Timothy Clifford.

Interment took place in St. Patrick's cemetery, where prayers were read by Fr. Burns. Undertaker J. F. Rogers in charge.

A mass of requiem for the repose of the soul of the late Mrs. Hannegan was held in St. Peter's church at 7 o'clock this morning.

GALLAGHER—The funeral of the late Mary Gallagher took place this morning at 9.15 o'clock from the home of Mrs. Catherine McQuade, 225 Summer street, and was largely attended by sorrowing relatives and friends. The funeral cortege proceeded to St. Peter's church where at 9.45 o'clock a solemn mass of requiem was sung by Rev. Henry Reardon of St. Margaret's church. The choir sang the Gregorian mass, Miss Gertrude Keleher and Mr. James E. Donnelly sustaining the solos. Mrs. John W. McKennedy presided at the organ. The bearers were Messrs. Hugh McOsker, John Manomin and Arthur, John, Stephen and James McQuade. Burial was in St. Patrick's cemetery where the final prayers were read by Rev. Fr. Reardon. Mr. Hugh McOsker had charge of the arrangements, under the direction of Undertakers M. H. McDonough Sons.

McMAHON—The funeral of the late Mrs. Ellen (Purcell) McMahon took place this morning at 8 o'clock from the home of her parents, Mr. and Mrs. James Purcell, 40 Summer street, and was largely attended by relatives and friends. The cortege proceeded to St. Peter's church where at 9 o'clock a funeral mass of requiem was sung by Rev. John Burns. The choir sang the Gregorian mass. Miss Gertrude Keleher and Mr. James E. Donnelly sustained the solos. Mrs. John W. McKennedy presided at the organ. There were many floral tributes: pillow, inscribed "Wife," "Mother," from the family; pillow, inscribed "Our Nellie," from the Purcell family; wreath, inscribed "Sister," from Mr. and Mrs. Thomas Purcell; cross, inscribed "Asleep in Jesus," Mr. and Mrs. John Murphy and Margaret; cross, Mr. and Mrs. James McMahon and family. Others who sent flowers were Annie McMahon, White children, Margaret Blackburn, Mr. and Mrs. Drooney, Mr. and Mrs. Peter Vallerand, Cullinan children, Mr. and Mrs. Goggin, Mrs. Sherry of Peabody, George Peabody circle, F. of A., Peabody, Mass.; May, Florence, Annie Slattery, Mrs. F. Nelson of Peabody, Mr. and Mrs. John Slattery, Mr. and Mrs. Hugh McOsker, Mrs. Witham and family, shopmates Hamilton weave room No. 1 and others. Sunday afternoon a delegation from the George Peabody circle, F. of A., held services at the house. The bearers were Michael Drooney, James McMahon, Michael Cullinan, John Murphy, John McInerney and Thomas White. Miss Cassidy and Mrs. Nelson of Peabody were delegates from the Peabody circle, F. of A. Burial was in St. Patrick's cemetery where the final prayers were read by Rev. Fr. Burns. Undertakers M. H. McDonough Sons in charge.

SLATTERY—The funeral of Miss Elizabeth C. Slattery took place this morning from the home of her sister, Mrs. William H. Mahoney, 794 Broadway at 8.15 and was largely attended by relatives and friends. At St. Patrick's church a high mass of requiem was celebrated by Rev. Timothy Callahan. The choir under the direction of Mr. Michael Johnson sang the Gregorian mass. Among the many beautiful floral tributes were: Large pillow inscribed "Sister," from Mr. and Mrs. William H. Mahoney; large wreath from Miss Letitia E. Mahoney, niece of deceased and other floral tributes from Mrs. Boyle, Mrs. Ryan, Mr. and Mrs. William B. Ready, Miss Kelleher, Mrs. Riley and Miss Cantwell. The bearers were Arthur F. Lyons, John Walsh, John Cryan, James Cryan, Patrick J. Farrell and E. Armstrong. Interment was in St. Patrick's cemetery, Rev. Timothy Callahan reading the committal prayers. Undertaker Peter H. Savage was in charge of funeral arrangements.

MANY INJURED IN COLLISION

Passenger and Work Trains in Head-on Crash Near Town of Braintree Today

QUINCY, April 28.—A number of Italian workmen and two passengers were badly crushed and bruised in a head-on collision today between an inbound working train and an outbound passenger train on the West Quincy branch of the New Haven road near the Braintree line. It was said that the accident was due to a misunderstanding of signals and a heavy fog. The engine crews escaped by jumping after turning on the emergency brakes. Both locomotives were badly shattered but none of the cars left the rails.

John Walker, tower signal man at the Braintree station, said later that as the work train approached the tower he called out to the engineer to take a spur track near the station and so allow the passenger train to pass. Through the misunderstanding of signals the engineer drew his train toward a second spur track 1200 feet from the station and met the passenger train when within 200 feet of the switch. There were about 300 persons on the two trains.

CLEVELAND'S

Superior Baking Powder

Makes the lightest, most delicious and wholesome hot-breads, cakes and griddle-cakes

Care must be taken to avoid baking powders made from alum. Such powders are sold cheap, because they cost but a few cents per pound. But alum is a mineral, which taken in food means injury to health.

CLEVELAND BAKING POWDER CO.
NEW YORK

FUNERAL NOTICES

BROGAN—The funeral of Margaret Brogan, beloved daughter of William and Nellie, will take place tomorrow afternoon at 3 o'clock from the home of her parents, 44 Schafer street. Burial in St. Patrick's cemetery in charge of J. F. O'Donnell & Sons.

FARRINGTON—The funeral of Andrew Farrington will take place tomorrow at 9 o'clock from his home, 182 Perry street. At 10 o'clock a solemn high mass of requiem will be sung at the Immaculate Conception church. Burial in St. Patrick's cemetery, in charge of J. F. O'Donnell & Sons.

WATERS—The funeral of William Waters will take place Tuesday morning at 8.30 o'clock from the home of his sister, 522 Gorham street. A high mass of requiem will be sung at St. Peter's church at 9 o'clock. Burial will be in the family lot in Hollyhood cemetery, Brookline, Mass.

WHITTIER—Died in this city, April 27, at his home, 56 Eighteenth street, Charles F. Whittier, aged 56 years, 11 months and 27 days. Funeral services will be held Tuesday afternoon from his home, 56 Eighteenth street, at 2 o'clock. Friends invited without further notice. Burial private. The funeral arrangements are in charge of Undertaker William H. Saunders.

READE—Died, in this city, April 27, at her residence, 571 Lakeview avenue, Mrs. Rowena Hildreth Reade, widow of Henry Reade, aged 98 years, 7 months, 6 days. Funeral services will be held from her late residence, 571 Lakeview avenue on Tuesday afternoon at 2.30 o'clock. Friends are invited and are kindly requested to omit flowers. Undertakers J. B. Currier Co. in charge.

DEATHS

WHITTIER—Chas. Frederick Whittier, a well known resident of this city, died yesterday morning, at his home, 56 Eighteenth street, after a short illness, at the age of 63 years, 11 months and 27 days. Besides his wife, Mary E. Whittier, he is survived by one son, James C. Whittier, and one brother, James Whittier, all of this city.

WATERS—William Waters, a resident of Maynard, Mass., for many years, died at the home of his sister, Mrs. Ann Devlin, 522 Gorham street, after a short illness. He leaves, besides his sister several nieces and nephews.

PAGE—Mrs. Anne Adams Page died at her home, 636 Rogers street, yesterday afternoon, at the age of 94 years, 10 months and 16 days. She leaves one son, Dudley L. Page, three grandchildren and 12 great grandchildren. Mrs. Page was born in New London, N. H., in 1818, and was a member of the First Baptist church of this city for many years.

RICHARDSON—Charles Richardson died Saturday at St. John's hospital, aged 75 years. Besides a wife, Emma E., he leaves two sons, Clarence L. of Dracut and Andrew of Lowell; two daughters, Mrs. Ida M. Robinson of Dracut and Mrs. Florence A. Euto of Lowell; a brother, Joseph S. Richardson of this city and two sisters, Mrs. Mary L. Carlton of Worcester and Mrs. Anne E. Coburn of Farnumsville.

SIMPSON—Frank A. Simpson died Saturday at his home, 17 Read street, after a long illness. He leaves besides his wife, Grace M., a father, Arthur Simpson. Deceased was a member of Centralville lodge, I. O. O. F., and Lowell encampment. He was a member of St. Paul's church and, until taken ill, was connected with the T. C. Lee Insurance Co.

BROGAN—Margaret Brogan, the beloved daughter of William and Nellie Brogan, died last night at the home of her parents, 44 Shafer street, after a brief illness, aged 6 years, 9 months and 15 days. Besides her parents, she leaves two sisters, Mary and Catherine and two brothers, James and Leo.

READE—Mrs. Rowena Hildreth Reade, one of the oldest, if not the oldest, residents of Lowell, died at 5.30 yesterday morning at her home, 571 Lakeview avenue, at the great age of 98 years, 7 months, 6 days. She had been ill only a week with bronchitis. Before that she had been in good health for one so old.

Mrs. Reade died in the house where she was born, September 21, 1814, and which has always been her home. She was the eldest daughter of Israel Hildreth of Dracut, of which her birthplace was then a part. She was one of five sisters. The others were Sarah, who married Benjamin F. Butler; Susan, who married William Prentiss Webster, the law partner of General Butler; Harriet, who married Franklin Fiske Heard, an eminent lawyer and also a partner of General Butler; Dolly Marie, who married J. M. G. Parker; and Laura Wright, who married Geo. Howard Pearson, father of Gardner W. and Fisher H. Pearson. There was one son, Fisher Ames Hildreth, who married Lauretta Coburn.

Miss Rowena Hildreth became the wife of Henry Reade in 1833. He died in 1878. Their children who survived to maturity were Captain Harry Reade, who died March 31, 1908. For 18 years he was an officer of the 25th regiment, United States infantry, and Brigadier General Philip Reade, U. S. Army, retired, who has been 49 years in his country's uniform. General Reade only a few months ago obtained from the Boston Bun society a portrait of General Butler, painted by Joseph Ames in 1850. He bought the picture to his mother and she was pleased to see it, as General Butler was both a relative and warm friend of the venerable woman. At his own death, General Reade purposes to leave the portrait to Memorial hall to be hung over the bust of General Butler.

Mrs. Reade retained her vigorous intellect almost to the last. She was always interested in affairs and kept abreast of the times, although she had almost reached her hundredth year. Her death will be mourned sincerely, not only by the wide circle of her kindred, but by many who enjoyed a less intimate acquaintance.

DON'T THINK IT

Just because we frequently advertise Howard's Lilac cream for use after shaving does not mean that it is for men's use only. Ladies will find it to be a decided improvement over solid creams. It contains nothing greasy or sticky and for massaging produces the same results as the solid cream, with much less effort. May be used on the most delicate skin for chafing, windburn, sunburn, eczema or other skin roughness. In 25c and 50c bottles. To be had of A. G. Pollard Co., F. & E. Bailey & Co., and the maker, Howard, the Druggist, 147 Central street.

7000 PAINTERS RETURN

Have Been on Strike for Two Months

CHICAGO, April 28.—About 7,000 union painters expect to return to work today pending the arbitration of their differences with their employers. They have been on strike for two months. The contractors have agreed to pay 65 cents an hour for the first year and 70 cents an hour the second year but differences regarding working conditions still remain unsettled.

FIRED AT BOAT

Navy Department Will Investigate—Despatch Boat Dolphin Figured in Near Accident

WASHINGTON, April 28.—Investigation, thorough and complete, is to be made of the near accident in which figured the despatch boat Dolphin with a congressional party aboard, during the naval target practice last week in Chesapeake bay. The navy department announced today that it would look into the matter carefully to discover why a shot from the monitor Tallahassee came near to blowing the small boat from the water.

The congressmen, most of whom are members of the house naval affairs committee were inclined today to make light of the matter. So far as is known the Tallahassee's gunners mistook the mark on the stack of the tug Hercules for the canvas target. The Dolphin was anchored close to the Hercules and the shot is said to have gone through her rigging. The haze that had settled over the bay is declared to have been accountable for the error.

President Nominates Downey

WASHINGTON, April 28.—President Wilson today nominated George E. Downey of Indiana to be comptroller of the treasury to succeed Robert J. Tracewell.

Injunction Against Insurance Co.

JEFFERSON CITY, Mo., April 28.—The state supreme court today issued an injunction restraining 125 fire insurance companies from terminating contracts now in force. The court did not restrain the companies from ceasing to write new business in the state.

ASK THESE LOWELL PEOPLE ABOUT

Gyarcol
Contains No Alcohol

They will tell you how they have suffered and how Gyarcol has given prompt relief and complete cure. Here are just a few of the many Lowell people who endorse the merits of Gyarcol:—Mr. R. W. Kent, 101 Gorham St.; Mr. John Wigley, 26 Mammoth Road; E. J. Comerford, 97 Pawtucket St.; Mr. Nelson Pepin, 47 Claire St.

Gyarcol drives uric acid out of the system, that gets rid of the cause of the pain. Fifty cents at your druggists.

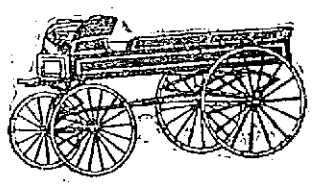

WAGON PAINT

A very durable gloss paint for wagons, farm implements, tools and other articles about the farm and houshold. It can be applied by anyone.

GALLON **$1.60**

FREE CITY AUTO DELIVERY

C. B. COBURN CO.

63 MARKET STREET.

Free Color Cards.

Dr. Boyden Harlin Pillsbury
Has Removed his Office from 55 Kirk Street
TO THE SUN BUILDING

Carriage Paint

Come to Coburn's and get Harrison's Carriage Paint; it produces a durable enamel coat in one operation.

Quart..... **75c**

FREE CITY AUTO DELIVERY

C. B. COBURN CO.
63 MARKET ST.

Kills the Germ That Makes the Trouble

The deadly dandruff germ causes 90 per cent. of baldness. SULPHOLAC destroys this germ, overcomes dandruff, eczema, itching, scaly scalp, dry and feverish conditions that stop all hair growth.

SULPHOLAC combines the benefits of sulphur, with a highly prized germ destroyer. These ingredients make it a skin remedy of extraordinary value.

Easy to work into the scalp, readily taken up by the skin, this velvety-smooth cream gets to the seat of the trouble. Even in stubborn, aggravated cases, SULPHOLAC brings the scalp back to health, keeps it clean, soft and moist, stops falling hair and stimulates a good strong growth.

At druggists—50c, with directions. For free sample write Hudson & Co., Inc., 149-151 West 36th street, New York

The Eddy Refrigerator

IS THE BEST

Has been known and acknowledged as the best for 65 years, and no article acquires and retains such a reputation unless it is backed up by quality maintained constantly.

It is the best because it is made better and of better adapted material and will last a lifetime.

It is the best because it will keep the food better and longer with less cost for ice.

It is best because it is more simple in its construction and easier to take care of.

The first cost of an Eddy Refrigerator is a little more. But the extra cost is wiped off the first year by what you save on the ice bill, while the cheaper refrigerator keeps adding to its cost every year by the extra ice it takes.

If you won't be convinced that the best is the cheapest, we have cheaper ones.

A. E. O'Heir & Co.
15 HURD STREET
Sole Agents For Eddy Refrigerator

APRIL SHOWERS

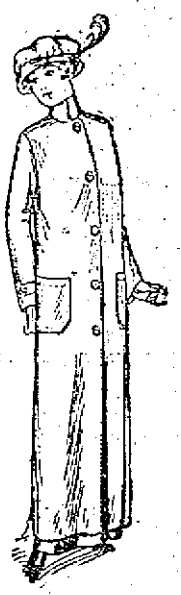

Make a raincoat a most necesary garment. 500 raincoats in the best models from New York raincoat makers. We are going to quote you coats today at 1-3 off.

POPLIN COATS
$6.00 values at
$3.98
Black, navy and gray; all sizes to 46.

DOUBLE TEXTURE CAMPUS CLOTH COATS
Selling at $7.50, at
$5.00
A wonderful coat for the money.

RAIN GARMENTS
— AT —
$8.98
Black serge, rainproofed, a great utility coat.

ALL OUR COATS FULL SWEEP, CONNECTED SEAMS. BUY A RAINCOAT TODAY AT THESE SAVING PRICES

New York Cloak & Suit Co.
(CHERRY & WEBB) 12 TO 18 JOHN ST.

THE WEATHER
Showers tonight and Tuesday; moderate to brisk easterly winds.

THE LOWELL SUN

7 O'CLOCK

ESTABLISHED 1878 | LOWELL MASS. MONDAY APRIL 28 1913 | PRICE ONE CENT

MONTENEGRINS LEAVE SCUTARI

Troops Evacuate the Fortress and Proceed North

Five Batteries of Montenegrin Artillery Remain In City

King Makes Formal Protest to the European Powers

Nation Asks Them to Examine Question of Its Future

VIENNA, April 28.—Crown Prince Danilo of Montenegro and his troops have marched out of Scutari toward the north, according to official despatches received here today. Only five batteries of Montenegrin artillery remain in the city.

Protest to Powers

LONDON, April 28.—The representative of the Montenegrin government in London today received instructions from Cettinje to protest formally against the demand of the European powers for the immediate evacuation of Scutari by the Montenegrins, which is described by the government of King Nicholas as unjust and cruel.

The demand of the European powers is couched in the following terms:

"We have the honor to declare collectively to the royal government of Montenegro that the taking of the fortress of Scutari does not in any way modify the decision of the powers relative to the delimitation of the frontier of northern and northeastern Albania and consequently the city of Scutari must be evacuated with the briefest possible delay and must be handed over to the European powers represented by the commandants of the international naval forces lying before the Montenegrin coast. The royal government of Montenegro is invited to give a prompt reply to this communication."

The Montenegrin representative in London to whom this demand was cabled back from Cettinje said today:

"I have been ordered by my government to protest formally against this unjust and cruel demand and once more to ask the European powers to examine in an equitable manner the vital question of Montenegro's future and to place that nation on an equal footing with the other Balkan allies."

Attempt to Kill Emperor William

BERLIN, April 28.—A warning that an attempt was to be made on the life of Emperor William during his visit to Karlsruhe in the grand duchy of Baden was received yesterday by the police authorities in Berlin annonymously from abroad. They immediately informed the police of Karlsruhe and stringent precautions were taken to prevent any outrage.

Facts For Farmers No. 1

Did you know that a small electric pump can furnish "city water service" in the country?"

It can—at small expense, too!

If a well or brook is near your home, stable or garden, you too, can have

WATER ON DRAUGHT

Lowell Electric Light Corp.
50 Central Street.

$5,000,000 WORTH OF BUSINESS A YEAR

Bright Prospects for the Patterson Rubber Company's Plant in This City

John W. Patterson, president of the Patterson Rubber company, was a caller at city hall this morning. He called to see Commissioner Donnelly relative to necessary sewer connections at the company's plant in Middlesex street, and after having finished with Mr. Donnelly he called on the mayor. Mr. Patterson says that his company will make two grades of tires. The very high grade tire will probably be called the Patterson tire and the other the Merrimack tire. It is expected that the company will do five or six million dollars worth of business a year, and Mr. Patterson said this forenoon that the company did not want to employ any man who was not worth at least $2 a day. The sewer and water connections requested by the company will have to have the sanction of the legislature and that body has already granted the petition for the necessary connection in Princeton street. The connection not only affords good fire protection for the Patterson Rubber company but it also means better fire service and better water for the Highlands. There are dead ends, so called, in Princeton street that will be connected and the circulation will increase the volume and improve the quality of the water.

N. E. RAILROADS INQUIRY RESUMED

Vice-President Brown of New Haven Again on the Witness Stand

BOSTON, April 28.—When the New England railroads investigation was resumed today, Vice President Brown of the New York, New Haven & Hartford R. R. Co. was again on the witness stand, undergoing the examination of Attorney Choate, as counsel for the New Haven company.

It was learned that previous to the day's hearings Mr. Choate had entered his appearance as counsel for the New Haven road. He had announced Friday that he appeared as a "citizen of Massachusetts."

In the examination of Mr. Brown, which was long drawn out, it developed in the testimony that the figures of aggregate capital indebtedness given by the New Haven company did not include such contingent liabilities as guarantees on the debentures and other obligations assumed by the New Haven on account of its subsidiaries.

Among the contingent liabilities mentioned by the witness and not appearing on the New Haven company's capital indebtedness were $100,000 a month on account of the New York, Westchester & Boston road, $2,500,000 on account of the Boston Railroad Holding Co., a $4,000,000 guarantee on certain outstanding stock of the New England Investment & Security Co. and $3,887,000 on account of the Springfield R. R. Co. The witness testified regarding certain entries on the New Haven's list of assets, which in his opinion as an accountant were improper.

He mentioned one instance where premiums on the sale of stock to the extent of $20,000,000 had been credited to profit and loss instead of to premium liability. If this had been credited to premium liability, the witness said, it would have had the effect of converting a surplus of $12,500,000 into a deficit of $7,500,000.

Again Mr. Choate protested at the line the examination was taking saying that the deductions were misleading and that the matter was one of bookkeeping.

Mr. Brown testified regarding other entries included among the assets, which he thought, should have been included among liabilities. Had these items been charged, according to Mr. Brown's idea of proper accounting they would have shown $3,000,000 additional liabilities.

The hearing will be resumed tomorrow.

IMPORTANT R.R. DECISION

Northern Pacific Must Pay Judgment

WASHINGTON, April 28.—In a decision of momentous importance, especially as to railroads, the supreme court today laid down the general principle that a creditor of a corporation not a party to its reorganization may hold its successor for his debt.

In this specific case the court, five to four, in a decision which Justice Lurton, who dissented, declared "was alarming," held the Northern Pacific Railroad Co. responsible for a $125,000 judgment against the Southern Pacific R. R. Co., which it succeeded, despite the fact that the court expressly stated that no moral wrongdoing was to be found in the reorganization.

Corporation lawyers who heard the decision declared it was a direct blow at the practice of reorganizing corporations to get rid of onerous contracts or escape payment to unsecured creditors. Its effect, they thought, would be far-reaching.

SCHOONER BURNED

Captain Suffered in An Explosion—Taken Off in Bad Condition

BOSTON, April 28.—The captain and crew of the schooner Antze of Hamburg, which was wrecked at the mouth of the Thames, experienced many exciting incidents.

The vessel was on her way from Dantzic to London, laden with molasses, and when in the North sea experienced very rough weather.

In an explosion Hugo Neuman, the captain, was blown through the door of his cabin. The vessel got out of her course, caught fire and was beached at Sheerness.

For Boys

Ask your doctor how often he prescribes an alcoholic stimulant for children. He will probably say, "Very, very rarely." Ask him how often he prescribes a tonic for them. He will probably answer, "Very, very frequently." Then ask him about Ayer's non-alcoholic Sarsaparilla.

J. C. Ayer Co. Lowell, Mass.

SHEVLIN'S BAIL RAISED

Miss Mulhall Pleaded Not Guilty to Charge

BOSTON, April 28.—Miss Margaret Mulhall, a dressmaker of New York indicted for smuggling at this port, pleaded not guilty when arraigned in the United States district court today. She was released on her own recognizance. Her counsel, Thomas A. McGrath of New York, said she would be in court when wanted.

Terence L. Shevlin, the former customs employe, and his wife, were not required to plead today. Shevlin having filed demurrers to the four indictments returned against him. Shevlin's bail was increased from $2,000 to $5,000 and Mrs. Shevlin's from $2,000 to $2,500.

HELD BIG MEETING

Irish National Foresters Honored P. C. R. Linehan at Yesterday's Meeting

There was a record breaking meeting of Branch O'Neil Crowley at Leather Workers hall yesterday. Chief Ranger Cryan presiding. The auditing committee made their quarterly report for the first quarter of 1913 and notwithstanding all the expense this society went to to make the 29th of March celebration a success the accounts showed a balance on the right side of the ledger. The dance committee of Jan. 17 also made a final report and cleaned up a neat sum. Past Chief Ranger Patrick Linehan was presented a beautiful jewel seal of the order as a token of the esteem for his past services to the branch. Bro. Linehan accepted the jewel by a neat little speech and said he hoped every member of the branch would do his utmost to bring in new members this year and win the banner put up by S. H. C. R. Martin E. Joyce of Boston. After the regular meeting there was held a social hour, the refreshments for the occasion being donated by Bros. Riley and Fife. A visiting brother from Pittsfield, Mass., Dennis Madden, sang several patriotic songs and was given a vote of thanks by the branch. Bro. James W. McKenna, the treasurer, will supply the refreshments for the next meeting on Sunday, May the 4th providing the members bring in 15 new members on that day to help along in the banner contest.

Lowell Federation of Churches
ANNUAL MEETING TONIGHT
8 O'Clock Y. M. C. A. Hall
Speaker: Rev. O. P. Gifford, D. D., of Boston.
Subject: "Co-operative Church Work."
Public Meeting. You are Invited.

IS PREPARING THE EVIDENCE

The Mayor Will Give District Attorney Necessary Data

On Charge That Mr. Brown Exceeded His Appropriation

Brown Still Threatens Contempt In Auto Case

Citizens Wonder if They Can Enforce the New Charter

Mayor O'Donnell is preparing his evidence in the charges made by him to the district attorney relative to Com. George H. Brown exceeding his appropriation in 1912. The district attorney has asked the mayor to furnish him with all the evidence in the case. The mayor will furnish the evidence and then he says he will have done his part and the matter will be up to the district attorney. On the other hand Commissioner Brown charges his fellow commissioners with liability for contempt of court in having authorized the payment of the bill for the Knox fire auto held up by injunction proceedings because all the formalities were not gone through in the purchase. The municipal council went through all the legal formalities over again thus overcoming the ground upon which the injunction was brought. The council has acted on legal advice at every step and has no fear of any court proceedings for the action taken.

There is a great deal of curiosity as to whether the district attorney will take action that will aid in the enforcement of the charter provision intended to prevent members of the municipal board from spending as much as they please regardless of their respective appropriations.

SAWED OUT OF HIS CELL

A Man in "Murderer's Row" Escaped

TAMPA, Fla., April 28.—E. F. Andrews, under sentence of death for murder, escaped today and his wife is held in the jail from which he fled, charged with furnishing the saw which released him. Mrs. Andrews was admitted to the jail yesterday to visit her husband during religious services. During the night Andrews sawed out of the cell in "murderers' row" and then through the barred outer window into the jail yard. He scaled the prison wall without arousing the guard.

TARIFF BILL CRITICISED

By Rep. Murdock, Progressive Leader

WASHINGTON, April 28.—Rep. Murdock, leader of the progressives criticized the Underwood bill as "unfair, unscientific, unreliable, chaotic and jumbled" in a caustic address today.

"If this bill passes," he said, "before Christmas its sponsors will be offering amendments."

Officer Suspended

Patrolmen John J. Donovan and Patrick F. Noonan appeared before Mayor O'Donnell, Saturday afternoon, charges having been preferred against them. As a result of a brief hearing, Donovan was suspended from duty for six months, while Noonan was exonerated.

Tennis at Queen's Club

LONDON, April 28.—The challenge round of the covered court lawn tennis championship was played at Queen's club today. The holders, A. F. Wilding and Stanley Doust (Australasia) beat the challengers, A. W. Gore and E. W. Lamb (England), 6-4, 6-2, 6-3.

Survivors of Fire Talk

NEW YORK, April 28.—Eleven survivors of the fire which destroyed the American bark Penobscot on March 21 at Conception, Uruguay, reached New York today on the steamer Vasari. They said that fire started while the vessel was at dock loading a consignment of bones for Philadelphia.

$5000 SUIT AGAINST HAMILTON MFG. CO.

Opened in Superior Court—Dana Paradis Alleges Injuries While Employed by Company

The case of William L. Rombough, admr. of the Est. of Nellie K. Rombough vs. Gilbert H. Kittredge, admr. of the Est. of Mary C. Kittredge, started at the civil session of the superior court last week was continued this morning. William N. Osgood appeared for the plaintiff and James W. McManus for the defendant.

William L. Rombough asks for damages incurred in taking care of the late Mary C. Kittredge, and as the two attorneys could not come to an agreement an auditor was appointed by Judge Pratt to settle the amount. Dennis J. Murphy was named and asked to report at a later date.

The case of Dana Paradis vs. Hamilton Manufacturing company was started this morning just before the noon recess. The plaintiff sues for the sum of $5000 for alleged damages sustained while in the employ of the Hamilton Manufacturing company. F. W. and S. E. Qua appeared for the plaintiff, while the defendant was represented by F. E. Dunbar.

Mr. S. E. Qua with a drawing of the Hamilton yard explained to the jury how the accident happened. The plaintiff was unloading cotton from a freight car in the Hamilton yard and while he was removing a bale that had been dropped between the car and the storehouse the freight car was bumped by another car and the plaintiff was caught between the bale of cotton and the car, receiving serious injuries and making it necessary for him to stay in the hospital for some time.

Plaintiff Testifies

Dana Paradis the plaintiff, was called to the witness stand and explained how the alleged accident occurred. In cross examination by Mr. Dunbar, witness said he knew the brakeman on the car, but does not know his name. He denied being told by the brakeman to get out of the way as they were going to move the car. He said the engine struck the car and it was at that time that the accident occurred.

Four other witnesses, three of whom are of Polish nationality, were sworn in, and another interpreter was pressed into service.

Dr. Edward J. Clark, superintendent of the Lowell hospital, was called to the witness stand. He produced the records of the institution, but there was objection on the part of Mr. Dunbar for the fact that the said records were not prepared by the witness and that they were not public records. The court read the law relative to hospital records and ruled that the records were admissible. Mr. Dunbar waived his objections and the case went on.

TWO CYCLISTS AT DEATH'S DOOR

Motor Cycles in Collision in Andover—Both Riders Sustained Fractured Skulls

That the motorcycle is a dangerous affair, is contained in a story coming from Andover to the effect that two motor cyclists are lying at death's door as the result of a collision, Sunday afternoon. Both received fractured skulls.

The police of this city have received almost numberless complaints about motor cyclists who seems to have no regard for traffic rules or, in fact, anything else that the automobilist is bound to observe under penalty of the law. These motor cyclists will shoot by a side street at the rate of 35 and 40 miles an hour without as much tooting a horn. Even in the very heart of the city they are careless and Supt. Welch, of the police department, has told his men to be on the lookout for motor cyclists who fail to observe the legal and necessary precautions.

The story of the collision in Andover is as follows:

Edward Myer, 26, of 29 Elmwood street, Revere, and Ellsworth Wilkie, 19 of 29 Moore street, Haverhill, both motor cyclists, ran into each other at the junction of Wildwood road and Main street, Andover, shortly before 2 o'clock Sunday afternoon and received serious injuries which necessitated their removal to the Lawrence General hospital.

Meyer, who was coming from Boston, was riding in the wake of an automobile and turned out on the road just as Wilkie came along the opposite direction. The road space being so narrow the machines came together throwing both riders from their seats. They were both badly injured and were rendered unconscious. Dr. C. W. Scott was at once summoned and gave first aid to the injured. The ambulance from the hospital was sent for and they were removed there, where it was found Myer had a fracture of the skull and Wilkie besides a fractured skull had his left leg broken below the knee.

Both of the machines were totally destroyed. The owner of the automobile was not discovered as the driver drove away as questions were being asked.

GEN. COCHRANE DEAD

Noted Soldier Passed Away in Philadelphia

PHILADELPHIA, April 28.—Brig. Gen. Henry Clay Cochrane, United States marine corps, retired, who served with distinction in the Spanish-American war, in the Cuban and Philippine campaigns and in the Boxer campaign in China in 1900, died suddenly at his home in Chester, near here, yesterday. He was seized with violent pains around the heart while at the dinner table and died a few hours later. A widow, one daughter and a son, Edward Lull Cochrane, a student at the United States Naval Academy, Annapolis, survive him.

Gen. Cochrane was 70 years old and was appointed to the service in 1861. He served in the Civil war and in the railroad strikes of 1877. He was major of the marine battalion which held the heights at Guantanamo, Cuba, in 1898, and was appointed temporary governor of Manzanillo. He commanded the first brigade of marines to be landed in the Philippines and acted as governor of the peninsula of Cavite. President Carnot of France decorated him with the Cross of the Legion of Honor in 1899.

American Coastwise Shipping

WASHINGTON, April 28.—President Wilson told callers today he considered the controversy over the exemption of American coastwise shipping from payment of tolls through the Panama canal a very debatable one.

The president gave no intimation as to what his views were on the subject.

Chicago Chinese Offer Prayer

CHICAGO, April 28.—Chinese here gathered at a mission on the South Side last night and offered prayers to the Christians' God in behalf of the Chinese republic. There was not a queue in the audience and Balkan scarfs, silk hosiery and tan shoes were much in evidence. The services were in charge of the Rev. H. H. Van Meter.

$30,000 FOR CELEBRATION

Mass. Veterans Going to Gettysburg

BOSTON, April 28.—The resolve appropriating $30,000 with which to send Massachusetts veterans to the celebration of the 50th anniversary of the battle of Gettysburg was approved today by Gov. Foss. The resolve makes it possible for all Massachusetts soldiers who participated in the battle or were held in reserve near the field to go to Gettysburg at the expense of the state. The delegation will also include those Massachusetts veterans now at the soldiers' home at Togus, Me.

TWO LOWELL DOCTORS

On Committee in Charge of Annual Meeting of Lawrence, Lowell, and Haverhill Dental Societies

The Merrimack valley committee of the Lawrence, Lowell and Haverhill Dental societies held a meeting in Lawrence last evening and voted to hold the annual union meeting May 14 at Haverhill. The afternoon will be devoted to clinics and evening for papers. The committee from the three cities is: Drs. Frank and Mackay of Lawrence; Drs. McCloud and Harris of Lowell; and Drs. Nash and Minard of Haverhill.

INTEREST BEGINS MONTHLY
Starts Sat. May 3d
Deposit $1.00 or More Weekly
WE USE THE POPULAR
FLAK FINGER PRINT SYSTEM
Sure protection if you do not write. Added security if you do write.
SAVINGS DEPT.
Traders NATIONAL BANK 30 MIDDLESEX ST
Hours: 8.30-3 Sat., 8.30-12.30, 7-9.

NEWSPAPERMEN ARE ARRESTED

For Publishing Their Paper on the Lord's Day

Garage Owners Were Also Taken Into Custody

Warrants Asked by Moving Picture Theatre Managers

Showmen Arrested for Violation of Sunday Labor Law

PORTSMOUTH, O., April 28.—Warrants for the arrest of two publishers, the editor, the members of the reportorial staff and the mechanical force of a local newspaper and 22 merchants and garage owners were sworn out last night in Justice Byrne's court by a C. A. Smittle, the proprietor of a motion picture theatre. The warrants charge violation of the Sunday common labor law.

Last Sunday Mr. Smittle with two other owners of picture theatres were arrested charged with violating the common labor law. Their cases are pending in court.

COLLISION IN THE AIR

Aviator Dies of Injuries Sustained

MUNICH, Bavaria, April 28.—Lieut. Von Germersheim, an officer of the Bavarian army flying corps, died today as the result of injuries sustained when his aeroplane collided with a tree while he was landing after a flight here on April 13. His passenger, Lieut. Schinerer, also was hurt but is recovering.

Salisbury Beach

It is expected that a decision from the supreme court in the Salisbury beach case in reference to the seizing of the land by the state will not be given out before May 19, at which time the next conference will be held.

This is the case where the Salisbury Beach Associates deny the right of the state to seize the land at the beach.

Coal Strike Spreading

BEUTHEN, Germany, April 28.—The coal strike in Prussian Silecia is spreading rapidly. Six hundred miners refused to enter the pits this morning, making the total who have laid down their tools nearly 54,000.

Supreme Court Term

WASHINGTON, April 28.—The supreme court will hear argument on no more cases this term after May 9 and will recess from May 12 to May 26.

Park Commission

There will be a meeting of the park commission Thursday night, at which Mr. Carr's plan for sanitaries, fountains, etc., on the South common will be gone over and it is expected that the commission will adopt the plans.

INTEREST BEGINS
SATURDAY, May 3
—AT—
THE CENTRAL SAVINGS BANK
58 Central Street

4% 4%
LOWELL INSTITUTION FOR SAVINGS
1829 1913
INTEREST BEGINS MAY 3
18 SHATTUCK ST.
4% 4%

SIX HURT IN TRAIN WRECK

Rutland Flyer Was Derailed Near Middlebury

Cars of Fast Train Went Down Ten Foot Embankment

MIDDLEBURY, Vt., April 28.—The north-bound flyer, a fast train on the Rutland railroad, was wrecked near Belden's station, four miles north of here, at 6 o'clock last evening, and six persons injured in one of the parlor cars when it went down a 10-foot embankment. No lives were lost. The cause of the accident is not known, though generally believed to be on account of spreading rails.

The injured, all of whom were in a steel parlor car, are:

O. S. Fresley, of Burlington, Vt.; left side and head.

Mrs. M. A. Duisseau of Seccao, P. Q.; head and back. Was taken from toilet room by Baggage Master A. M. Prentiss.

Charles M. Williams of New York; scalp wound.

Mrs. George R. Henderson of Montclair, N. J.; head, back and left arm.

Miss E. Derrick of St. Albans, Vt.; left leg and right side.

Miss Clara Dunger of New York city; back and head and left leg. Her injuries were the most serious of any.

Several others received minor flesh wounds and bruises. The injured were taken to hospitals in Burlington.

The train, which was running about 40 miles an hour, was in charge of Conductor Edward Welch and Engineer Geo. Kenney, both of Rutland, Vt. The track was torn up for a distance of nearly 300 yards and two of the derailed cars stand on the Brooksville bridge, 350 feet long and 56 feet above the water. The cars derailed were two Pullmans, two day coaches and a combination baggage car. The tender of the engine also left the rails.

Spring Medicine
Hood's
Sarsaparilla
Made from Roots, Barks, Herbs, etc.

FATHER SEES CHILD KILLED

Everett Girl Was Run Down by an Automobile

Appeared Not to Hear Horn of Rushing Machine

BOSTON, April 28.—Heedless of the horn of an automobile as she started to run across Second street, Everett to her home, yesterday afternoon, 3-year-old Helena Glennon was struck and killed before the eyes of her father.

Joseph F. Donohue of 9 Davis street, Woburn, the driver of the car, brought the machine to a stop within a few yards of the girl's body. When he discovered that she was dead he went to the Everett police station and surrendered himself. He was admitted to bail, and will appear before Judge Bruce in the Malden district court.

The little girl had been playing in a vacant lot directly across from her home at 377 Second street. Her father, Charles F. Glennon, sat at the window of his home when her 5-year-old sister, Gertrude, called her and she started across the street.

The street at this point is almost straight for a distance of a mile, and automobiles frequently pass at good speed. Donohue, however, claims that he was driving slowly. He sounded his horn and made a desperate effort to avoid hitting the child.

She seemed not to hear the horn or see the machine as it bore down on her. The father, only a few yards distant, scarcely had time to cry out before the car struck the child and hurled her some feet.

While Glennon carried the body into the house, Donohue started for the police station to surrender himself. Witnesses of the accident, in spite of the chauffeur's claim that he had been driving slowly, declared that the car was making high speed.

INTERESTING LECTURE

J. J. McClure, Esq., Spoke Before Large Gathering of Lithuanians—Naturalization Club Formed

A large number of Lithuanians attended a lecture which was held for them at Hibernian hall last night under the auspices of the North American Civic League for Immigrants. The meeting was in charge of Mr. J. F. Mahoney of Lawrence. The speaker was John J. McClure, Esq., and his lecture was repeated to the audience by an interpreter. Several beautiful lantern slides were shown during the lecture.

A movement was started last night to form a naturalization club among the Lithuanians of this city, and soon Mr. Mahoney will petition the state legislature for the use of Lowell school buildings for educational purposes, as permitted in Lawrence and Haverhill.

POOR MILL GIRL SERMON TOPIC

Mary Konovsky Was Robbed of Life's Pleasures

And Her Case is the Nation's Problem

At Grace church yesterday Rev. C. R. Skinner spoke on "Mary Konovsky's Wage," the story of the Russian Polish mill girl. In part, he said:

"In New York recently there was an investigation made of 3400 working girls, and out of that number the average salary for the first year was $4.62. If they stuck at their jobs the next year they earned an average of $5.34 a week. Then if they stuck for 10 years—the best part of a girl's life—the average salary was $8.48, which has recently been determined upon by the vice commission at Chicago, as being the minimum wage for the protection of health and morality. It takes 10 years to attain a minimum wage for the protection of morality and health! Ten years without an open door for a rising position in the world! Ten years of life circumscribed by this little narrow path of Mary Konovsky!

"Mary Konovsky is a problem. You say, perhaps, she is only one of a family, and that in reality her case is not so bad. Yet, if she is the only one of a family, 50 per cent of all the girls working in the big cities give their entire wage to the father, and the father needs every penny of it, in order to support the family. Where the father must drive his daughter into the crushing work of the mill, there is something dead wrong in our life today. That young girl is robbed of the best of her life; the hope of it, the springtime of it, the joy of it; and she is driven down to a low level of sordidness. That is what the life of Mary Konovsky is on $6 a week, and she has struck for $6.50!

"There is a direct relation between wages and a moral life. There is a direct relation between our industrial compensation and our spiritual life. If it were not so, I would not be preaching on the wage of Mary Konovsky. We read much in the bible of the wages of sin being death. What but sin is the miserable wage that is not enough to support a human being in decency and morality and health! I know that working girls save out of the money which they ought to put into food, enough for their clothing and their amusements. Can you blame them? Yet when they begin to pinch on their food, the resisting powers of the body are weakened. No longer can the girl stand the nervous strain at the mill; and, finally, she begins to break down. When one begins to break down physically, there is a lowering of the moral fibre and of the will power. Then the temptations of life begin to loom strong and big; temptations that do not assail those who are strong. The temptations are too big for little Mary Konovsky, and she goes under—becomes one of the women of the street. That is the tragedy of Mary Konovsky!

"President Greene of the Manufacturers association says that the services of Mary Konovsky are for sale, and the mill man bids $6 a week; and he asks, 'What will you bid?' Do you know what that means? Do you see that women are being sold on the block? Even if it were sarcasm that prompted that man to say those words, it is only the existence of a practical slavery which would permit him to dare to speak such terrible words! There is a slavery which is worse than the old negro slavery, because the temptations of it are more dire, because the moral implications of it are more tragic. This man interpreted the life of Mary Konovsky as so much dirt in a cart, as a cord of wood, as a load of rocks to be dumped into a cellar! We need a new religion which will love her for her soul's sake, and we need a new community interest in her. Community interest is going so far that it is going to father that little girl; it is going to give her a decent education, which will give her a moral life. Religion, community life, is going to redeem the life of Mary Konovsky. Meanwhile, she has struck for higher wages. For God's sake, let's give it to her! We are spending millions on millions annually for our tobacco, our guns, our warships, our millinery. Haven't we 50 cents a week for Mary Konovsky? If not, for God's sake, ruin us now! She has struck; she has done something more. She has declared the new 'emancipation' proclamation. She has declared that no longer will she be 'a hand' in a mill, but a human soul. We can drag her before the courts, but in the long run it is she who has dragged us before the court of Almighty God; and may he in his infinite pity, have mercy upon our souls!"

Reception

A very enjoyable reception was tendered Saturday night at the home of Mr. and Mrs. J. B. Roy, 274 High street, in honor of their guests, Mr. and Mrs. Joseph Charpentier and son, also Mr. and Mrs. Joseph Nadeau of Pawtucket, R. I. They left late Sunday night in their autos, taking back with them Mrs. J. B. Roy.

If you want help at home or in your business, try The Sun "Want" column.

FIREMEN HURT HORSES KILLED

General Alarm Fire in Somerville—Loss $12,000

Explosion Starts Blaze in Stable—Seven Horses Perish

BOSTON, April 28.—Seven horses burned to death, four of them winners of blue ribbons in workhorse parades, three firemen injured and a property loss of $12,000 resulted from a fire yesterday afternoon in the two-story wooden building 3 and 4 Union square, Somerville, and occupied by Fulton O'Brion, dealer in hay, grain, oats and straw. A general alarm was sounded.

Ten thousand dollars of the total loss will fall on Mr. O'Brion and the remainder on buildings that were scorched by the flames. The fire caused the greatest excitement in Somerville, particularly on account of the location, as every building surrounding the burned property was of wood and so old that had the flames ever reached them nothing would have prevented them from being wiped out.

Fell With Floor

Just before the "all out" was sounded and while fighting the flames on the second floor, Captain Edward F. Trefren and Hoseman Albert A. McLaughlin and Edward White of Hose 5 fell to the first floor. Fortunately, they landed on some bundled hay, otherwise their injuries might have been of a severe nature. Captain Trefren sustained an injured ankle, McLaughlin an ugly cut on his right leg, while White is suffering from an injury to his back.

A loud explosion preceded the discovery of the fire by Lieutenant Frank L. Draper of Ladder 1, whose quarters are directly across the street from the scene. The explosion was accompanied by a cloud of smoke and flames. An alarm was sent in by Lieutenant Draper and this was followed closely by a second and then a general alarm.

The stable, where the horses were kept, was located in the rear of the burned building. The members of Hose 3, under Captain Coneeney, and Ladder 1, under Lieutenant Draper, made great attempts to reach the imprisoned animals, but they were unable to move the big wooden door to the stable. Later it was discovered that the ropes which controlled the door's movements had been burned away. Judging, however, by the progress that the fire had made when discovered, it must have been burning some time and that the horses were dead many minutes previous.

Spread to Dwellings

From the stable, where the fire burned fiercest, the flames communicated to tenement houses located on Everett street, the rear of which is within very few feet of the O'Brion stable. On the first floor of a three-story apartment house Peter J. Roley was critically ill with pneumonia and the police ambulance stood by ready to remove the patient should the danger warrant it. The houses numbered 20 and 22 Everett street were badly scorched in the rear.

The firemen did most effective work, and while only inches separated buildings on the east and west sides of the burned building, they were not damaged by the flames, as the firemen kept streams of water on the heart of the fire and drowned the flames out.

A fire brand was blown across a number of buildings and landed on the roof of the old Oasis building, causing a fire which was quickly extinguished by a chemical stream.

Cause Unknown

The cause of the fire has not yet been determined. Mr. O'Brion says that it was the work of boys, for when his men left the stable in the vicinity of 11 o'clock, they said everything was all right. Chief Rich cannot give a definite opinion, and he is at a loss to account for the explosion.

The fire drew an immense crowd to the scene, among it being many city officials, including Mayor Burns, President Frank R. Dunklee of the board of aldermen, Alderman Draper, chairman of the public safety committee; Aldermen Toomey, Codding, Flagg, Farrell and Fulton.

The burned building is so badly gutted that it was considered unsafe, and the sidewalk in the vicinity was roped off to avoid accident to persons passing. The car service was tied up for more than an hour. Five sets of harness and five wagons were burned.

Your Developing and Printing We Do the Kodak Way

—USE—

Velox Paper

The only paper made solely to meet the requirements of amateur negatives. Our knowledge and expert equipment will insure BEST RESULTS from your negatives. Special care given to each negative.

OUR PRICES THE LOWEST
PICTURES DELIVERED IN 24 HOURS

RING'S, THE KODAK STORE 110 Merrimack St.

J. PIERPONT MORGAN

Preacher Calls His Will "Profession of Faith"

At the Calvary Baptist church, Sunday evening, Rev. Asa Reed Dilts spoke on "A Great Sermon by a Great Layman," referring to the opening paragraph in the will of the late John Pierpont Morgan. In the course of his sermon Mr. Dilts said:

"One of the greatest financiers of all ages died a few days ago, as you all know. I have read very carefully the estimates of his life, which have been made by religious journals and by straight financial papers. In one of the best known of the latter class I read that 'no other man stood so high in the finances of the world as did Morgan.' He was the biggest of the big men in that line. And he commanded more power than did any other man in the world.

"Notwithstanding the fact that he commanded so great wealth all that medical science could do did not suffice to save him from death. Wealth, power, can not do that and J. P. Morgan knew it.

"I have a feeling that this mighty financier, this great influence in the world, wanted to leave behind something which should tell mankind how he felt about Christianity, how he felt about atonement. He wanted to express his profound conviction about the Christian religion. I don't suppose there was any other manner in which he could inform the world. In that mighty preamble to the will proper, beginning 'I commend my soul into the hands of my saviour,' etc., he expresses at once his belief in God.

"Personally I do not know of any other sermon more profound in this matter than this. It is full of meaning, for the whole of the new testament is back of it. It could never have been written unless Morgan had a full knowledge of that new testament and was a firm believer in Jesus Christ.

"No one but God can forgive sin. Morgan profoundly believed in the deity of God. Clear headed in business, his judgment of the soundest, in all practical affairs, Morgan stood firm in his declaration of belief in the deity of Jesus Christ. So what you might not take from me, you might be startled into taking from what that great man wrote in his will. It does my soul good to see so strong and simple a statement. It is pulsating through and through with his deep-rooted belief in God.

"Some men, when asked, say they hope they are Christians. About Morgan there is no room for doubt. He was a firm Christian. No man could have written what Morgan did unless he was thoroughly conversant with the teachings of Jesus Christ.

"In that preamble he declares his conclusion that he was a sinner. The consciousness of sin was there. In the sight of God a man is a sinner and condemned. He recognized himself as a sinner and so was conscious of his sin. If men could capture a glimpse of the holiness of God they would realize as did John Pierpont Morgan their true condition."

LOWELL GAS LIGHT CO.
NOW HAS
Lowell Gas Coke
FOR SALE

Shop With Us or We Both Lose

The Bon Marché DRY GOODS CO.

SATISFACTION OR YOUR MONEY BACK

Read Our Advertisements Carefully. It Pays

The Following Specials From Various Departments Are on Sale at These Prices Tonight Only From 6 O'Clock to 9.30 O'Clock.

None Sold Before of After at These Special Prices

NO TELEPHONE ORDERS FILLED ON THESE ITEMS

CHILDREN'S HOSE .....10c PER PAIR
All sizes in light and medium weights, double sole, black only. Regular price 15c.
Monday Evening Price 10c Per Pair

WOMEN'S UNDERVESTS 37 1-2c
Jersey lisle, Swiss rib, with fancy lace trimmings, straight style. Regular price 50c.
Monday Evening Price 37 1-2c

WOMEN'S UNION SUITS 39c
Low neck, sleeveless, with tight or umbrella pants, in outsizes, 40, 42 and 44. Regular prices 50c and 59c.
Monday Evening Price 39c

APRON GINGHAMS .....5c PER YARD
(Basement)
27 inches wide, in small, medium and large stripes and checks. Perfect goods, fast colors. Regular price 6 1-4c.
Monday Evening Price 5c Per Yard

ADAMANTINE PINS.....4 Packages for 5c
(Notion Dept.)
Full count, good quality, needle point. Regular price 3c.
Monday Evening Price 4 Packages for 5c

BLUE ENAMEL WARE COOKERS.....39c
(Basement)
Turquoise blue with white lining in best quality enamel, round shape with enamel covers to match. 8, 10 and 12 quart sizes. Regular price 75c and 89c.
Monday Evening Price 39c

FIRE PROOF CASSEROLES $1.19
(Basement)
Genuine "Guernsey" fire proof earthenware, white lining, with fancy nickel plated frame and two ebony handles. Regular price $2.50.
Monday Evening Price $1.19

TOILET SOAP .....3c a Cake
(Toilet Goods Dept.)
Best quality, large cake, in variety of new scents. Regular price 5c per cake.
Monday Evening Price 3c Per Cake

TALCUM POWDER .....7c Jar
(Toilet Goods Dept.)
Large jar borated talcum powder "Lilac Belle" fragrance. Regular price 15c.
Monday Evening Price 7c Jar

WOMEN'S HOSPITAL JULIETS, Per Pair....69c
Vici Kid with rubber heels and good solid leather soles, in sizes 3 to 7. Regular price 98c.....Monday Evening Price, Per Pair 69c

EMBROIDERED VOILE FLOUNCINGS
59c Per Yard
45 inches wide, in handsome floral and ivy effects. Regular price 75c per yard.
Monday Evening Price 59c Per Yard

CLUNY LACE EDGINGS.....17c PER YARD
Both white and ecru, in handsome patterns, especially desirable for fancy work. Regular price 25c per yard.
Monday Evening Price 17c Per Yard

SHADOW LACE RUFFLINGS.....39c PER YD.
(Trimming Dept.)
Both white and ecru. First quality in every respect. Regular price 50c per yard.
Monday Evening Price 39c Per Yard

WOMEN'S FANCY STOCKS.....12 1-2c
Handsome patterns, with frills. Regular price 50c.....Monday Evening Price 12 1-2c

CROSS STRIPE CURTAINS.....59c PER PAIR
(Second Floor)
Six different patterns, with fringe on one end, especially desirable for dens and camps. Regular price per pair $1.25 and $1.49.
Monday Evening Price 59c Per Pair

CORRESPONDENCE CARDS, Per Box.....18c
Wickford brand, two sizes to choose from, 25 cards and 25 envelopes in a box. Regular price 25c per box.
Monday Evening Price, Per Box 18c

BOXED STATIONERY, Per Box.....7c
Good quality paper, either plain or ruled, with envelopes to match. Regular price 15c per box.....Monday Evening Price, Per Box 7c

PLAIN AND FANCY BRACELETS.....33c
Gold or silver, with or without stones in a variety of handsome patterns. Regular price 50c.....Monday Evening Price 33c

FANCY BROOCHES 7c
Gold or silver, set with assorted stones. Regular price 25c.....Monday Evening Price 7c

SASH PINS 29c
Large assortment, in gold or sterling silver. Regular price 50c.
Monday Evening Price 29c

SEWING SILK.....3 SPOOLS FOR 5c
(Notion Dept.)
Good quality, black only, all sizes. Regular price 5c per spool.
Monday Evening Price 3 Spools for 5c

WOMEN'S POCKETBOOKS 14c
(Near Elevator)
Made of black or brown leather. Regular price 25c.....Monday Evening Price 14c

CHILDREN'S HAND BAGS.....7c
(Near Elevator)
Made of velvet in all colors. Regular price 15c.....Monday Evening Price 7c

MEN'S HOSE.....3 PAIRS FOR 25c
(Near Kirk St. Entrance.)
Black or tan in all sizes. Regular price 15c per pair.
Monday Evening Price, 3 Pairs for 25c

BOYS' WASH SUITS 42c
(Near Kirk St. Entrance.)
Made in sizes for boys from three to eight years of age. Good variety to choose from. Regular price 69c. Monday Evening Price 42c

MEN'S WORKING SHIRTS.....41c
(Near Kirk St. Entrance.)
Made of chambrays, cheviots and ginghams, with collar attached. Regular price 50c.
Monday Evening Price 41c

MATRIMONIAL

Mr. Edward G. Jones and Miss Mary Ella Secord were married Saturday afternoon at St. Anne's church, the ceremony being performed by Rev. Appleton Grannis. The couple were attended by Mr. and Mrs. Herbert Hird. A reception was held at 49 Kirk street, and in the evening the happy couple left on a short wedding tour. They will reside in Medfield.

L'HEUREUX-BOIVIN

Mr. Armand L'Heureux and Miss Emelia Boivin were united in the bonds of matrimony yesterday afternoon, the ceremony being performed at St. Joseph's rectory, by Rev. Armand Baron, O. M. I. The witnesses were Eugene Boivin and Alfred Hamel. A wedding supper was served at the home of the bride's parents, 5 Date street, and was followed by a reception. The young couple will make their home at 11 Dane avenue.

LOWELL, MONDAY, APRIL 28, 1913

A. G. POLLARD COMPANY

THE STORE FOR THRIFTY PEOPLE

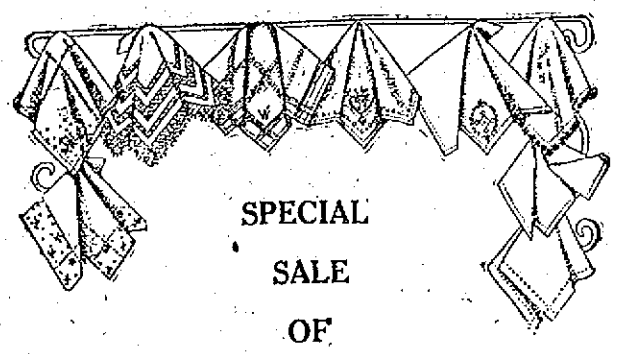

SPECIAL SALE OF

Handkerchiefs

BEGAN TODAY

200 dozen Ladies' and Men's All Linen Hemstitched Handkerchiefs with 1-8 in. hem, regular 12 1-2c quality, at.....9c; 3 for 25c

Ladies' Cotton Initial Handkerchiefs, at .....5c Each; 6 for 25c

EAST SECTION CENTRE AISLE

ART GOODS

The latest patterns in Stamped Pillow Covers, Centre Pieces, Scarfs, Towels, Pillow Slips and Neckwear, also Ladies' Muslin Underwear, Children's Dresses and Infants' Wear, can be had at this department at very reasonable prices.

Below are just a few of the many articles now being offered in this department:

Stamped Waists of India Linen, at .....35c Each

Stamped Children's Dresses, from 1 to 4 year old sizes, in pinks, blue, tan, white and chambray, at .....35c Each

Stamped Huck Towels, at.....15c Each

EAST SECTION CENTRE AISLE

BASEMENT BARGAIN DEPARTMENT

SPECIAL VALUES IN

Gingham Remnants

Dress Ginghams—Remnants of good fine Ginghams, large assortment of patterns, in staple stripes, small checks and plaids, also plain chambray, 10c value, at .....8c Yard

Bates Gingham—Large remnants of Bates Ginghams in all new spring patterns, 12 1-2c value on the piece, at .....10c Yard

Zephyr Gingham—Remnants of fine 32 inch wide Zephyr Gingham, in very handsome coloring and new patterns, 15c value, at .....10c Yard

Percales—Best quality of light Percales, large assortment of patterns, for dresses, shirt waists, men's shirts and blouses, 12 1-2c value, at 10c Yard

White Goods—Large remnants of fine White Goods, dotted and fancy check muslin and dimity and some fine fancy satin stripes and checks, 12 1-2c to 19c value, at .....10c Yard

Serpentine Crepe—Serpentine Crepe in plain colors and printed, in all the new spring designs for kimonos, etc., 17c value, at 12 1-2c Yard

Bleached Cotton—Large remnants of good bleached cloth 36 inches wide, very fine finish, for general family use, 10c value, at 8c Yard

Children's Hose—Children's Hose, fine and heavy ribbed, black and tan. Special value, at 12 1-2c Pair

Brown Cotton—Remnants of 36 inches wide Pepperell Brown Cotton, very good quality of cloth for general use, 10c value, at .....6 1-2c Yard

Unbleached Ripplette—Mill remnants of best quality of Unbleached Ripplette, 12 1-2c value on the piece, at 6 1-4c Yard

Ladies' Hose—Ladies' Fine Mercerized Gauze Lisle, black, tan and white, with double sole, 19c value, at .....12 1-2c Pair

Men's Balbriggan Underwear—Men's Fine Balbriggan Underwear, long and short sleeves, regular and stout garments, made of fine Egyptian comb yarns, extra god garments, at 45c Each

Now on Sale—Several cases of fine Jersey Ribbed Underwear, short sleeves, drawers made with fine jersey waist band, 50c value, at .....35c; 3 for $1.00

All Over Aprons—Just received, a new assortment of All-Over Aprons, made of best quality of percales, in light and dark colors. .....Only 39c Each

Ladies' Aprons—Ladies' Gingham Aprons, well made and large sizes. Only....15c Each

Ladies' Night Gowns—About 20 dozen Ladies' Night Gowns, made of fine nainsook, nicely trimmed with fine laces, embroidery and ribbon, low and V neck, 79c value, at 59c Each

BASEMENT

Special For This Week

25 lbs. Flour Cans, like cut, finished in white or Japanned. Regular price 59c.

SALE PRICE **29c** EACH

ON SALE MERRIMACK ST. BASEMENT

Protect your home against the deadly fly by buying your Window Screens and Screen Doors now. We have just received a carload of Window Screens and Screen Doors and are now in position to serve your wants.

WINDOW SCREENS

Finish	High	Extension	Price
Walnut Stain,	24 in.,	21 in. to 33 in.	25c Each
Hardwood Oiled,	18 in.,	21 in. to 33 in.	25c Each
Hardwood Oiled,	24 in.,	21 in. to 33 in.	30c Each
Hardwood Oiled,	24 in.,	23 in. to 37 in.	33c Each
Hardwood Oiled,	28 in.,	23 in. to 37 in.	38c Each
Hardwood Spring Ends,	24 in.,	30 in. to 36 in.	42c Each
Hardwood Spring Ends,	28 in.,	30 in. to 36 in.	48c Each
Sherwood's Metal Frame,	18 in.,	22 in. to 33 in.	35c Each
Sherwood's Metal Frame,	24 in.,	24 in. to 37 in.	42c Each

SCREEN DOORS

Finish	Sizes	Price
Walnut Stain,	2-6x6-6, 2-8x6-8, 2-10x6-10, 3x7	98c Each
Natural Wood,	2-6x6-6, 2-8x6-8, 2-10x6-10, 3x7	$1.25 Each
Natural Wood,	2-6x6-6, 2-8x6-8, 2-10x6-10, 3x7	$1.50 Each
Natural Wood,	1 1-8 in. thick, 28x68	$2.10 Each
Natural Wood,	1 1-8 in. thick, 2-10x6-10	$2.25 Each
Natural Wood,	1 1-8 in. thick, 3x7	$2.39 Each

ON SALE MERRIMACK ST. BASEMENT

SPRING SALE OF Art Squares

150 Mill Samples, some slightly imperfect, will be put on sale at half price. Sale all this week.

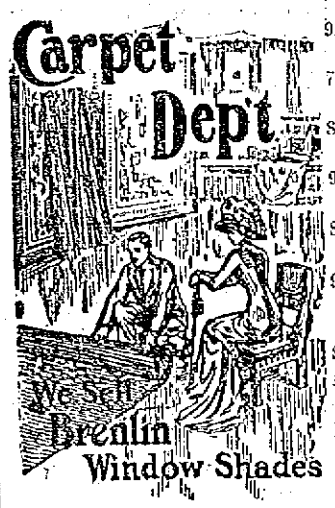

9x12 ft. Axminster, imperfect, $13.98

9x10 1-2 ft. Axminster, imperfect $12.98

7 1-2x10 1-2 ft. Axminster, imperfect $9.98

8 1-4x10 1-2 ft. Axminster, sample $14.98

9x12 ft. Axminster, sample, $16.98

8 1-4x10 1-2 ft. Axminster, perfect $19.50

9x12 ft. Axminster, perfect, $21.50

These are a choice lot of Art Squares.

$15.00 Rugs, 9x12 ft. Brussellette $9.98

Bungalow Rag Rugs, old fashioned, made of pure silk filling, in 3 sizes—

30x60	36x72	4x7 ft.
$1.49	$1.98	$2.98

SECOND FLOOR RUG DEPT.

IMPORTED WASH GOODS AND WHITE GOODS

SEASON 1913

See Merrimack Street Window Display for the finest assortment of Wash Fabrics ever shown here, comprising all that is new in Voiles, Crepes and Ratines.

The three most popular fabrics of the season. Prices ranging from 25c to $3.00 per ard.

SALE PALMER STREET CENTRE AISLE

Half Price **KLOSFIT** KLOSFIT PETTICOAT Half Price

Half Price **KLOSFIT** KLOSFIT PETTICOAT Half Price

Half Price **KLOSFIT** KLOSFIT PETTICOAT Half Price

Half Price **KLOSFIT** KLOSFIT PETTICOAT Half Price

Half Price **KLOSFIT** KLOSFIT PETTICOAT Half Price

50 DOZEN **Klosfit Petticoats** SALE TODAY

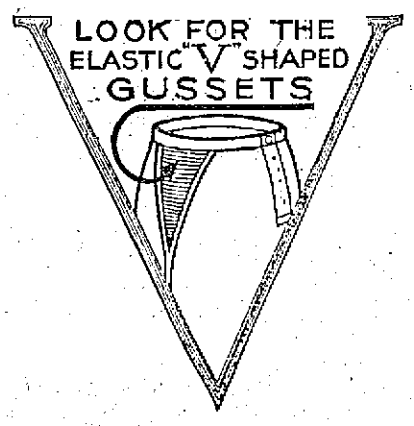

50 DOZEN **Spring Petticoats** SALE TODAY

THESE PETTICOATS ARE HIGH GRADE, WIDELY ADVERTISED GARMENTS, WHICH ARE REGULARLY SOLD AT WHOLESALE AT HIGHER PRICES THAN WE OFFER THEM AT THIS SALE.

OTHER STORES		OUR PRICE
98c	Seersucker Petticoats	49c
98c	Gingham Petticoats	49c
98c	Sateen Petticoats	49c
98c	Nearsilk Petticoats	49c
98c	Klosfit Petticoats	69c
$1.98	Klosfit Petticoats	98c
$2.98	Klosfit Petticoats	$1.49
$5.00	Klosfit Silk Petticoats	$2.98

NONE SOLD TO DEALERS

Genuine Klosfit Labels in Every Petticoat

YOU CAN BUY TWO PETTICOATS AT THIS SALE FOR THE REGULAR PRICE OF ONE

CLOAK DEPT. SECOND FLOOR

SEVERAL FIRE ALARMS

But No Serious Damage Resulted

An alarm from box 53 yesterday noon called the fire department for a slight blaze in a dwelling house on the Hamilton corporation, at 53 Middlesex street. The damage was small. Great volumes of smoke issued from the building and when the firemen came a man with a pail in his hand put his head out of the window to avoid suffocation. The firemen were on the scene five minutes after the first stroke of the alarm and the blaze was extinguished by the use of the chemicals. The fire started in a bureau which with its contents was destroyed. The furniture was considerably damaged by the dense smoke.

In the afternoon the firemen were called to the corner of Church and Andover streets for a roof blaze. An alarm from box 14 was rung in but the damage was slight.

At 8 o'clock Saturday night a slight fire occurred in a house in Front street. There was no damage.

A grass fire occurred in the vicinity of Jenness and Stevens street late yesterday afternoon, but the firemen were soon on the scene and extinguished the blaze before any damage was done.

If you want help at home or in your business, try The Sun "Want" column.

SAVED FROM DROWNING

Narrow Escape of Five Men at Island Pond When Craft Capsized—Heroic Rescues

Five men who were having a fine time in a rowboat at Island pond yesterday afternoon, narrowly escaped death by drowning, when their craft overturned, the men being plunged into the cold waters. Fortunately William A. Ayer of 27 Varnum avenue was spending the day at his camp at Island pond, and seeing the five men in the water, rowed swiftly to the spot and succeeded in rescuing three of the five. The other two were rescued by Alfred Davis of the Independent Beef & Provision Co. and W. H. Sullivan of 724 Bridge street, this city.

Mr. Ayer was sitting near the pond and his attention was attracted to a row boat containing five men who were rocking away and having the time of their lives, when suddenly the craft overturned. Mr. Ayer although alone, jumped into his own boat and after considerable effort succeeded in reaching the struggling men who were crying loudly for assistance.

About three hundred yards away, Mr. Alfred Davis of the Independent Beef and Provision company was rowing two children in a boat when his attention was attracted by the cries of the overturned crew. He immediately rowed to the shore, put out the children and hastened to the scene of the accident. In a few moments another boat was on the scene, rowed by Mr. W. H. Sullivan who conducts a fish market at 724 Bridge street. By this time Mr. Ayer had succeeded in getting three of the men into his boat, and both Mr. Davis and Mr. Sullivan rescued the other two from their perilous positions.

The young men refused to give their names and though thoroughly frightened by their experience, and shivering from the effect of the unexpected ducking, they hastened to make their way towards the city without delay. Were it not for the prompt work of the rescuers the accident would probably have resulted in loss of life, as none of the young men seemed able to swim.

If you want help at home or in your business, try The Sun "Want" column.

COURT ORDERED GALLERY CLOSED

Judge Enright Issues Edict as Result of Commotion

Man Accused of Receiving Stolen Hens Held in $300

The local police court was well crowded this morning with defendants and witnesses in the various cases. The court ordered the gallery closed hereafter and instructed the court officer not to allow anyone to leave the court room when a witness was on the stand. The edict came as the result of so much commotion today among the spectators, who usually flock in to see the Monday morning docket disposed of.

Frank Gagnon, the man who is accused of receiving the hens which his boy and companion have admitted stealing, was continued until next Friday at the request of Deputy Downey. Gagnon pleaded not guilty and was held in bonds of $300.

Frank Horn and Thomas Kernan,

Continued to page five

TROUBLE IN MEXICO CITY

Friction Between Huerta and Diaz Factions

WASHINGTON, April 28.—A rapidly growing situation in Mexico City, fraught with friction between the Huerta and Diaz factions of the provisional government is reported in confidential advices and these reports are augmented by those of agents of the constitutionalists arriving here. Reports of the situation in Mexico City confirm earlier advices of tensity of the relations of Diaz to Huerta.

Games Postponed

American at Detroit: Cleveland-Detroit game postponed, cold.

National at Brooklyn—Brooklyn-New York game postponed, wet grounds.

American at New York—Boston-New York game postponed, wet grounds.

American at Philadelphia—Washington-Philadelphia game postponed, wet grounds.

National at Boston—Philadelphia-Boston game postponed, wet grounds.

Louis Loranger, meat cutter at the Fairburn market for several years has made a change, and is now with John P. Curley's market, John street.

WANT TO FEEL YOUNG?

It's Olive Tablets For You!

Beware of the habit of constipation. It develops from just a few constipated days, especially in Old People, unless you take yourself in hand.

Coax the jaded bowel muscles back to normal action with Dr. Edwards' Olive Tablets, the substitute for calomel. Don't force them to unnatural action with severe medicines or by merely flushing out the intestines with nasty, sickening cathartics.

Dr. Edwards believes in gentleness, persistency and Nature's assistance.

Dr. Edwards' Olive Tablets oil the bowels; their action is gentle, yet positive. There is never any pain or griping when Olive Tablets are used. Just the kind of treatment old persons should have.

Take Olive Tablets mixed with olive oil and have no trouble with your bowels or stomach.

"Every little Olive Tablet has a movement all its own." 10c and 25c per box.

The Olive Tablet Co., Columbus, O.

EYESIGHT SPECIALISTS EXCLUSIVELY

Honest advice, superior work, and moderate prices have made us the leaders in Lowell, Lawrence and Haverhill. If you are troubled with headache, nervousness, nausea or poor vision you should call and have them examined at the

Caswell Optical Co.

Merrimack Sq. ground floor. Exclusively agents for Atlas, Shur-On and Sur Sta. the best eyeglass mounting made. Glasses $1.00 and up. Est. 1899.

The Season's Best

Minstrel Overture and Dance

COMPANY G GLEE CLUB

Tomorrow Night, Associate Hall

Manhattan Orch. Tickets 25 cents

W. D. HAYWOOD IS ARRESTED

I. W. W. Leader Taken Into Custody at Passaic, N. J.

10,000 Had Gathered In Paterson to Meet Him

PATERSON, N. J., April 28.—William D. Haywood, leader of the Industrial Workers of the World, was arrested at Passaic today on his way here from New York to surrender himself under an indictment charging him with inciting riots among the silk mill strikers. Ten thousand strikers had gathered at the Erie railroad station here to meet Haywood and escort him to jail. Fearing a disturbance if the arrest was made here Sheriff Radcliff went to Passaic and took Haywood off the train and brought him to Paterson in an automobile. His friends announced that Haywood's bail bond was prepared and they expected his speedy release.

Elizabeth Gurley Flynn and Carlo Trescka, who had been aiding Haywood in conducting the strike were on the train with Haywood. Mrs. Flynn and Trescka are at liberty under bail granted Saturday. They continued to journey to Paterson.

"We Want Bill"

When the 10.02 train pulled in without Haywood the crowd at the station sent up a chant of "we want Bill; we want Bill." At the request of police Mrs. Flynn mounted a baggage truck and told them of Haywood's arrest. Mrs. Flynn and Trescka urged the strikers to march to Turn hall where they said Haywood would address them as soon as he was released under bail. The rush toward the hall that followed for a few moments swept all before it. The police didn't try to stop the procession until it had gone several blocks. Then a squad of 50 made a sally as the leaders were turning a corner and forced the marchers to separate into two bodies. One of these kept on to Turn hall and the other marched to a hall in the neighborhood. Four men were arrested for disorderly conduct, but released after the streets had been cleared. Trescka and Mrs. Flynn remained at the station until the crowd had left, for fear, they said, that if they joined the procession they would be arrested again.

Haywood was released on $2000 cash bail soon after his arrival here with the sheriff. He hurried to Turn hall to make a speech.

"Duck Him in the River"

When the big leader was taken from the train at Passaic he was quickly surrounded by a crowd. Some one raised a shout:

"Duck him in the river."

Several hundred voices took up the cry and the demonstration became so threatening that the sheriff called in several nearby policemen to help him escort the prisoner to the auto standing close by.

Fourteen Arrested

Fourteen arrests were made at one of the mills this morning when strikers engaged in picketing refused to disperse. The men were locked up on the charge of unlawful assemblage.

MAN FELL FROM CAR

Rendered Unconscious and Sent to Hospital

Epstathiff Leonpsakos of this city had a narrow escape from being seriously injured yesterday afternoon when he stepped from a speeding electric car and was thrown to the street landing on his head.

The man was riding on the running-board of a Lakeview car, that left the square about 2 o'clock. While the car was passing through Dracut at a fast rate he dropped a piece of money and in trying to recover it he stepped off the car backwards and was thrown on the pavement, the fall rendering him unconscious. The car was immediately stopped and everything was done to revive the injured man and after finding it impossible he was taken on an inward bound car and brought to St. John's hospital where he was treated and later taken to his home. The man had apparently recovered at the time he was taken from the hospital.

AN ATTACHMENT FILED

For the Recovery of Borrowed Money

An attachment was recorded at the registry of deeds office today on behalf of Miss Elizabeth Maguire against Miss Susan L. Flynn in the sum of $3300 for the recovery of money advanced on notes and otherwise.

Action of Contract

An attachment in the sum of $1000 was filed at the registry of deeds office this morning against Arthur P. Miner and William E. O'Neil of Chelmsford, by the Lowell Trust company in an action of contract.

Caught in a Shower

At the home of Mrs. Daniel O'Connor, 293 Fayette street, Friday evening, a linen shower was tendered to Miss Agnes Dolan who is to become the bride of Mr. James Leonard of Springfield, Mass. A pleasant evening was enjoyed by all present.

TODAY'S STOCK MARKET

NEW YORK MARKET

Stocks	High	Low	Close
Amal Copper	73¼	71⅞	72¾
Am Beet Sugar	30	29¼	30
Am Can	32	30½	31½
Am can pf	93	91	92½
Am Car & Fn	45½	48½	45½
Am Cot Oil	44¼	43¾	43¾
Am Locomo	34½	33⅞	34
Am Smelt & R	67	66¾	66⅞
Am Smelt & R pf	101	101	101
Am Sugar Rfn	110½	110½	110½
Anaconda	37	36½	37
Atchison	101	100⅞	101
Atch pf	99⅞	99⅞	99⅞
Balt & Ohio	98½	98	98¼
Br Rap Tran	89	88½	89¼
Canadian Pa	241½	239¾	240½
Cent Leather	52½	52½	52½
Ches & Ohio	63⅞	63⅛	64
Consol Gas	129	128¼	128⅝
Del & Hud	157½	157¼	157¼
Erie	28	27½	27¾
Erie 1st pf	44	42½	42½
Gen Elec	138¾	138¼	138⅜
Gt North pf	126¼	121½	122¼
Gt N Ore ctf	33¼	33	33
Illinois Cen	115	114¼	114½
Int Met Com	15¼	14¾	14⅞
Int Met pf	52½	51½	52
Int Paper	9¼	9	9¼
Int Paper pf	9	9	9
Kan City So	23¼	23	23¼
Kan & Texas	24¼	24	24
Lehigh Valley	155	153¾	154½
Louis & Nash	131¾	130¼	131¼
Missouri Pa	36¾	36¼	36¼
Nat Lead	49⅞	49	49⅞
N Y Central	101⅞	100⅞	101⅞
North Pacific	114¾	114	114¾
Ont & West	29¾	29¾	29¾
Pennsylvania	114¾	114	114⅜
People's Gas	109¾	109¼	109⅜
Pressed Steel	23⅞	23⅞	23⅞
Pullman Co.	159	159	159
Ry St. Sp Co.	29	29	29
Reading	160½	158¾	160
Rep Iron & S	23¾	23½	23½
Rock Is	21¼	21	21
Rock Is pf	35⅝	34½	35¼
St. Paul	107	105⅞	107
So. Pacific	98¾	97¾	98¾
Southern Ry	24¾	23⅞	24¾
Southern Ry pf	77⅛	76	76¾
Tenn. Copper	34¼	33¾	34⅛
Texas Pac	16	16	16
Third Ave	34¼	34	34¼
Union Pacific	149⅝	145¾	145¾
Union Pac pf	84½	84	84½
U S Rub	61½	61	61½
U S Rub pf	104¼	104	104
U S Steel	60½	59¾	60½
U S Steel pf	108	107½	107¾
Utah Copper	52	51	51¾
Wabash R R	3	3	3
Wab R R pf	10⅞	9½	9½
Westinghouse	62	61½	61½
Western Un	65½	65½	65½
Woolworth	91	90	91

BOSTON CURB MARKET

Stocks	High	Low	Close
Alaska Gold	12¾	12	12¼
Bay State Gas	17c	16c	16c
Bohemia	2	1⅞	1⅞
Butte Central	2¼	2¼	2¼
Cortez	36c	34c	34c
Davis Daly	2¼	2	2¼
First National	1⅞	1⅞	1⅞
Goldfield Cons	2⅛	2⅛	2⅛
Laramie	69c	69c	69c
Majestic	42c	41c	42c
Mexican Metals	1⅛	1⅛	1⅛
New Douglas	7⅞	1⅞	1⅞
Ohio Copper	90c	87c	87c
United Verde	68c	68c	68c

ACTIVE SELLING

RESUMED AT OPENING OF THE MARKET

New Low Records for Year Were Reached--Liquidation on Broad Scale --Light Trading in Afternoon

NEW YORK, April 28.—Active selling was resumed at the opening today and new low records for the decline were reached by many of the leading stocks. Large amounts of Reading, Steel and Amal. were marketed. Losses of one to two points were sustained in the first trading by Union Pacific, Lehigh Valley, St. Paul, Reading, Canadian Pacific, Chesapeake & Ohio, Smelting, Amal., Can. and Rumley pfd.

In a half hour of brisk selling new low records for the year were established by a score of stocks. Among these were Southern Pacific, St. Paul, Baltimore & Ohio, Chesapeake & Ohio, Can. pfd, and Interborough Met stocks. Scarcely any resistance to the selling movement was encountered for a while, but near 11 o'clock the market rallied from half a point to a point on active covering.

Liquidation was on a broad scale during the morning and the downward movement assumed formidable proportions in the early trading. Short selling was aggressive at all points and there was unmistakable evidence also of the throwing over of a weak bull account.

Early afternoon prices for important issues were on a level with Saturday's close, the market giving an unexpected indication of recuperative power after the bear raiding was stopped. Business became intensely dull on the rise.

Operations in the last half of the session in point of trading and extent of fluctuations were in notable contrast to the morning's business. Trading was in small amounts and changes were slight but the undertone was firm. Evening up of short contracts furnished about the only item of strength speculation for the long account seemingly being inconsequential.

The market closed firm. Isolated points of weakness cropped out, especially the Southern railroad shares, but the remainder of the list displayed inherent strength. Floor operators did little, the early severe break in prices and subsequent rebound taking all the vim out of speculation.

Boston Market

BOSTON, April 28.—The weakness of the New York list was reflected on the local exchange although copper shares fell off fractionally. Boston & Maine touched 62, another new low record, while Boston Elevated dropped to 95.

BOSTON MARKET

Stocks	High	Low	Close
RAILROADS			
Boston Elevated	95	95	95
Boston & Maine	63½	62¼	63
Fitchburg pf	110	110	110
N Y & N H	110¾	110	110¾
MINING			
Adventure	2	2	2
Allouez	34	34	34
Arcadian	1⅞	1⅞	1⅞
Arizona Com	3	2¾	3
Cal & Arizona	64	64	64
Cal & Hecla	455	455	455
Centennial	14¼	14¼	14¼
Chino	39⅛	38¾	39¼
Copper Range	43	42	43
Daly-West	3	3	3
E Butte	11¾	11¾	11¾
Franklin	6¾	6⅝	6¾
Giroux	2	1¾	2
Granby	62	62	62
Greene-Cananea	6¾	6⅝	6¾
Hancock	19	18½	19
Indiana	8	8¾	8¾
Mayflower	7¾	7	7⅛
Mohawk	52	49⅞	49⅞
Nevada	17¼	17	17¼
Nipissing	9	8⅞	9
North Butte	28½	26	28¼
No Lake	1½	1½	1½
Old Colony	1	3½	3¾
Osceola	84	83	84
Quincy	68	68	68
Ray Con	18	18	18
Shannon	10½	10	10
Superior Copper	26½	26¼	26¼
Superior & Boston	3½	3½	3½
Trinity	3⅞	3⅞	3⅞
Tuolumne	2	2	2
Utah Cons	7½	7½	7½
Wolverine	52½	52½	52½
TELEPHONE			
Am Tel & Tel	129¾	129	129
New Eng Tel	143	143	143
MISCELLANEOUS			
Am Pneu pf	19	19	19
Mass Gas	87¾	87	87¾
United Fruit	159½	158	159
United Sh M	48	48	48
UNLISTED SECURITIES			
Am Ag Chem pf	52	52	52
Am Woolen pf	78¼	78¼	78¼
American Zinc	25¾	25¾	25¾
Bos & Corbin	5	4¾	4¾
Butte & Superior	30¼	30⅛	30⅛
Isle Royale	24¾	24	24
Lake Copper	12¾	12¾	12¾
Miami Cop	24⅛	24⅛	24⅛
Pond Creek	19¾	18¾	18¾
Swift & Co	105½	105¼	105½
U S Smelting	40¼	40	40
U S Smelting pf	47¾	47¾	47¾
BONDS			
Am Tel & T 4s	87¾	87¾	87¾

NEW RECRUITING LAW

Is Not Conducive to Large Army

WASHINGTON, April 28.—The average American will not enlist in the army and mortgage his future for a long term. This is evidenced by the practical failure of the new recruiting law passed by the last congress. Four months' operation of the law has resulted in an average enlistment and reenlistment of 21,000 men which is a material loss as compared with the operation of the old law, providing for enlistment for three years. Secretary Garrison is expected to use this fact to re-enforce the recommendation for a further amendment to the law to provide for a two year term and for the creation of an independent reserve.

"Big Ed" Walsh Ill

CHICAGO, April 28—Edward Walsh, the pitching star of the White Sox, is ill of a cold, it was learned today, and will be unable to go with his teammates when they leave for Detroit tonight.

JORDAN TO MEET BRYAN

And Discuss Alien Land Legislation

SACRAMENTO, Cal., April 28.—Dr. David Starr Jordan, president of Stanford university and a leader in the movement for international peace has come to Sacramento at the request of Secretary of State Bryan to confer with the visitor from Washington on the pending alien land legislation.

Dr. Jordan is opposed to a land law of any kind that would single out the people of any nation and particularly the Japanese, with whom he believes the United States should be on most friendly terms. He is to speak in St. Louis later this week at the National peace congress and will be able to remain in Sacramento only two days.

As an alternative to a rigid land law barring those ineligible to citizenship which Dr. Jordan declares would be unconstitutional he suggests that if California has a real grievance it should provide for a commission to lay the matter before the state department at Washington and have the controversy settled by Mr. Bryan.

FLY FOR POMEREY CUP

Airmen Off at Sunrise Today

VILLACOUBLAY, France, April 28.—Two flying men started from the aerodrome here this morning from Warsaw, Russian Poland, in the competition for the Pomerey cup, valued at $1500. The competition is open every six months and the prize goes to the man making the longest flight in a straight line between sunrise and sunset of the same day.

STEADY STREAM OF FUNERAL PROCESSIONS IN PITTSBURGH—MINE VICTIMS BURIED

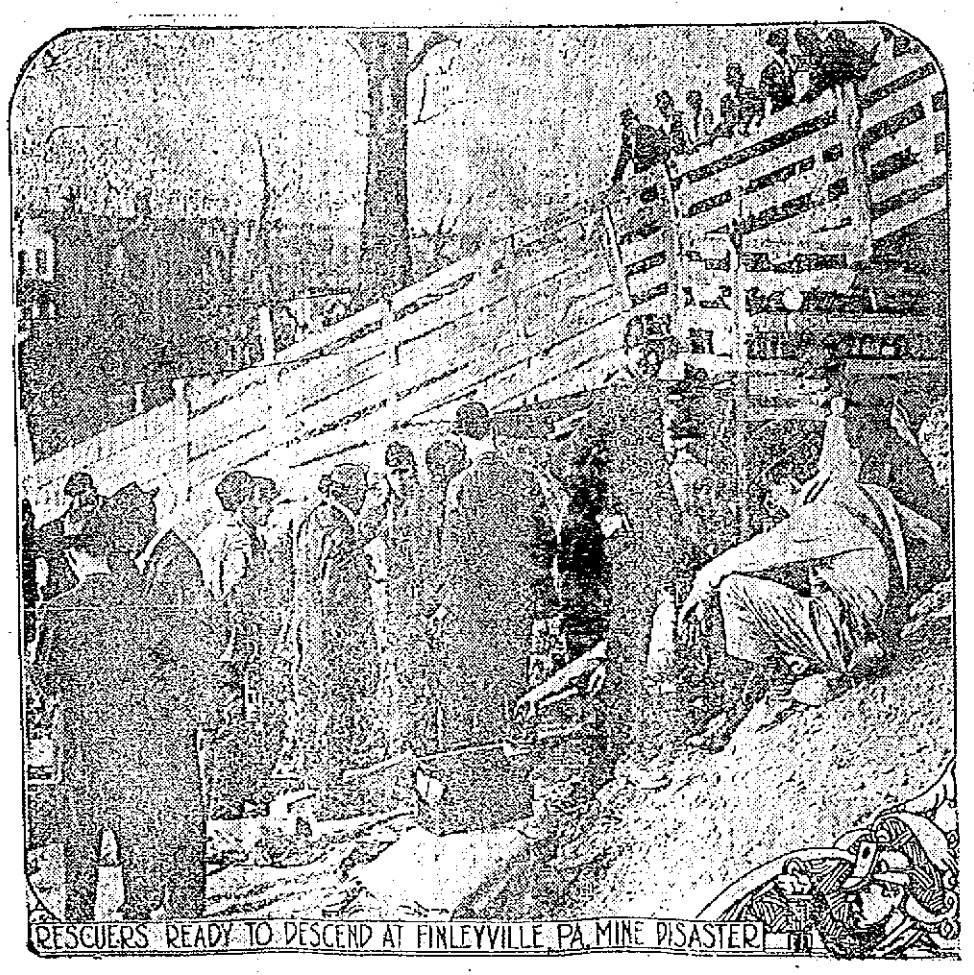

RESCUERS READY TO DESCEND AT FINLEYVILLE, PA. MINE DISASTER

PITTSBURGH, April 28.—Several score funerals of miners who met death last Wednesday by an explosion in the Cincinnati mine of the Monongahela River Consolidated Coal & Coke company were held yesterday at Monongahela, near this city. From dawn until dusk last night there was almost a steady stream of the sad processions.

Burial facilities were inadequate and in some instances two or three coffins were conveyed to the cemetery in a wagon.

Two additional bodies of victims were removed from the mine yesterday, bringing the total known dead last night to 96, of which 95 were miners and one a rescuer who succumbed while trying to aid others.

Two Rescued Alive

PITTSBURGH, April 28.—This picture shows the rescuers about to descend the old shaft. The explosion occurred 3,000 feet from the mouth of the mine, and the work of reaching those who had been imprisoned and whose pleadings for help could be faintly heard was very difficult. Afterdamp and fire hampered the rescuers. Two miners were rescued alive after they had been cut off with the dead bodies of a score of companions for over sixty hours.

EVA BOOTH BREAKS DOWN

Planning for Memorial Colleges

CLEVELAND, April 28.—Commander Eva Booth of the Salvation Army is very ill at the Colonial hotel. She was so weak when she arrived from Boston that she had to be carried to

EVA BOOTH

her automobile. "I have overworked myself," said Miss Booth. "I had planned a whirlwind campaign beginning in New York May 15 to erect two memorial colleges in memory of my father, the late General William Booth. One will be in New York and the other in Chicago. They will be training colleges."

THREE SEWER GANGS

Started Season's Work This Morning

Three sewer gangs were sent out this morning to work in Wilder, Dundee and Fisher streets. This marks the beginning of the sewer work for the year. Sewer work has been somewhat delayed because of the fact that the pipe was not ordered soon enough. Because of the fact that western pipe, if ordered, could not be delivered for some time after the order was given, Edward Cawley has been given the contract to supply all sizes of Portland pipe. E. A. Wilson & Co., submitted bids only on western pipe, while Mr. Cawley bid on both western and Portland pipe. The two bidders, however, were very close on their totals.

Oxford and Cambridge Waiting

OXFORD, England, April 28.—The athletic authorities of Oxford and Cambridge have not yet received any formal invitation from the universities Harvard and Yale to participate in a track meet at the Harvard stadium, it was announced here today.

Headquarters For Women

WASHINGTON, April 28.—Plans for the erection of a clubhouse to be the national headquarters of clubwomen are under way and national organizations of women are arranging for the funds necessary for the enterprise. The local branch of the women's federated clubs, it was announced today, has begun a campaign to insure the success of the undertaking.

LOSS OF $150,000

Fire Shortly After Midnight Destroyed Refinery of the Uncle Sam Oil Company

KANSAS CITY, April 28.—Fire shortly after midnight destroyed the refinery of the Uncle Sam Oil Co. at 10th street and Osage avenue. The loss is $150,000.

Strike After Getting Increase

SALEM, April 28.—One hundred journeymen plumbers to whom an increase in wages and shorter hours were granted last week by 26 firms in this city struck today on a question of overtime work. An effort will be made to arbitrate the dispute.

Schooner in the Breakers

NORTH EASTHAM, April 28.—An unknown three masted schooner was discovered in the breakers off the Nauset Lights at dawn today. Three life-saving crews were summoned to her assistance and the revenue cutters Gresham and Acushnet were notified. The former is in drydock at Boston, but the latter may reach the scene late this afternoon.

Davis Cup Contests

SAN FRANCISCO, April 28.—Horace Rice and A. R. Jones, members of the Australian Davis cup tennis team, will leave tomorrow for New York, stopping at Los Angeles, Chicago and Niagara Falls. Whatever the outcome of the Davis cup contests in New York the team will go on to England to compete in the British championship tourneys at Wimbledon.

Spanish War Veterans

BOSTON, April 28.—Friday and Saturday, May 9 and 10, the annual encampment of the Naval and Military Order of the Spanish-American war will be held in Boston. The national commander-in-chief is William B. Edgar, U. S. N., of Fall River. The Massachusetts commandery proposed to entertain the members of the order—officers of the navy and army during the Spanish war—in brilliant fashion.

If you want help at home or in your business, try The Sun "Want" column.

JAPAN'S PREMIER FIRM

Urges His Country to Remain Calm

TOKYO, April 28.—Americans here are pleased with the firm stand taken by Count Yamamoto, the premier, against the jingoes who are trying to stir up trouble over the California

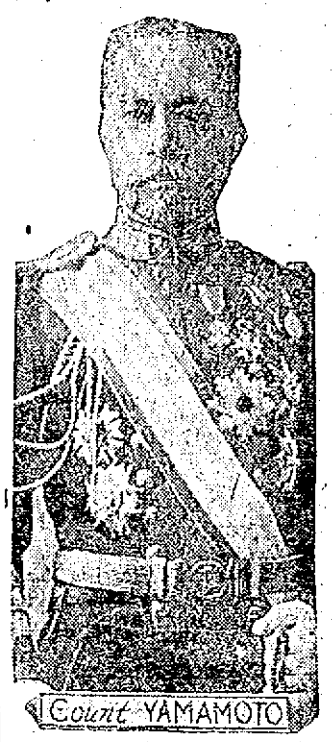

Count YAMAMOTO

situation. The premier advises a calm attitude toward the proposed anti-alien land bills before the California legislature and says the relations between Japan and the United States must remain cordial despite whatever action California may take.

FRIEDMANN SELLS CURE

For $125,000 in Cash and $1,800,000 in Stock

NEW YORK, April 28.—After long negotiations, Dr. Friedrich Franz Friedmann has arranged for the sale of the American rights in his turtle vaccine consumption cure for $125,000 in cash and $1,800,000 in stock in 36 Friedrich F. Friedmann institutes, to be organized in 36 selected states, with a total capitalization of $5,400,000.

The first payment to Dr. Friedmann on account was made Saturday. It consisted of a check for $125,000, which will be all the cash Dr. Friedmann will receive until the fees for the treatment of patients with his turtle vaccine begin to come in. The American concern which will undertake the marketing of the Friedmann cure is the Eisner-Mendelson company.

Under the terms of the agreement this concern is to organize the 36 Friedrich F. Friedmann institutes with a capitalization of $150,000 each, each institute to retain $100,000 in treasury stock and turn over to Dr. Friedmann $50,000 in stock as his share.

Under the revised plan, with its capitalization of $5,400,000, the plan for giving away free treatments of the vaccine was abandoned, and with it went all phases of the charitable feature of the proposed Friedrich F. Friedmann institutes. The abandoned plan was brought to all but completed form on last Sunday morning, at which time Dr. Friedmann said finally that it would not do and went ahead with the sketch for a syndicate with capital up in the millions which was finally accepted.

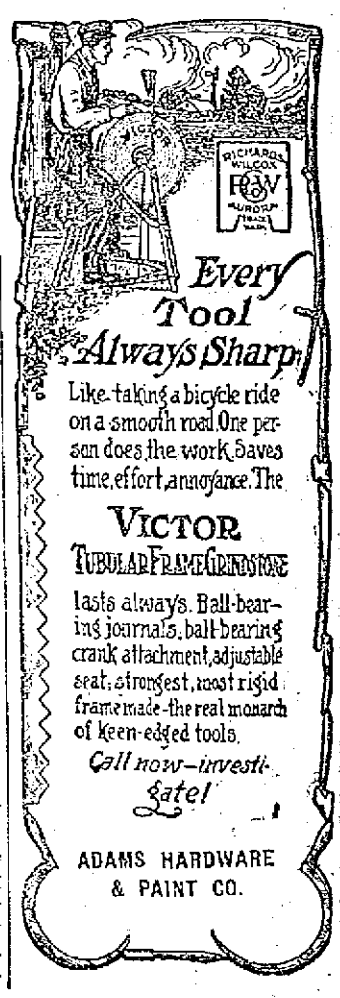

K. OF C. AT ST. PETER'S CHURCH

Sermon by Rev. Fr. O'Leary on Present Day Evils

Lowell Council, Knights of Columbus, attended holy communion in a body at St. Peter's church yesterday morning at 9 o'clock. The mass was celebrated by Rev. W. George Mullin and the choir rendered appropriate music, there being solos by Miss Kelcher, Miss Moody and James E. Donnelly.

Rev. Fr. O'Leary, one of the Redemptorist preachers who conducted the four weeks' mission at this church, was the preacher.

The reverend gentleman preached a brief sermon, taking occasion to congratulate the people of the parish and especially the young men whose mission closed last night, for the devotion with which they entered into the exercises of the mission. The missionaries felt gratified at the large congregations even in the early morning when the people who had to go to work had to make great sacrifices to attend. But the good example thus shown brings great numbers to the church who would otherwise remain outside. When non-Catholics find thousands of hard working people getting out to attend mass at 5 o'clock in the morning, they begin to think what it all means. Thus people are reached by the force of good example and thus many are induced to come to church who would never otherwise come within range of the preacher's voice.

WILLIAM F. THORNTON
Grand Knight

Thus it is, said the preacher, that the practical Catholic exerts a powerful influence for good on those around him. The reverend preacher appealed, therefore, to all to practice their religious duties faithfully so as to be strengthened in overcoming temptation and enabled to lead pious and exemplary lives.

We live, said the preacher, in a great age and a great country but both have their defects. We would be recreant to our duty as Catholics and citizens of this great nation if we did not stand loyally for its best interests. But it does not detract from our patriotism to admit that our government has defects, that certain things are wrong and call loudly for a remedy. On the one hand we see an unreasonable uprising against government authority while on the other we find men and women ground down by oppressive conditions that in many cases are almost unendurable.

These defects demand a remedy; but the Catholic church must condemn anarchy and socialism in which some people would seek a solution of our present ills. What, then, would the church do? Will she approve the unfurling of our banner and marching upon the law-making power to insist upon immediate reforms according to our own ideas of what is needed? Oh no! That would be too radical a policy to be adopted by the church. She stands for just laws, but she prefers to adopt the slower method of the martyrs, confident that if she has to wait even for hundreds of years, she will ultimately win out in her battle against every kind of evil. The Catholic church stands as a bulwark for the defence of this country against the evils of anarchy, socialism and divorce.

Ex-President Taft has said that the Catholic church has the only effective remedy for divorce and the president of Tufts college was quoted by the reverend preacher in a statement that the time had arrived when other denominations should join with the Catholic church in combating the evils of divorce.

A great preacher once predicted that the Catholic church will yet prove the salvation of this nation against the forces that would ultimately accomplish its ruin and when we see large bodies of Catholic men such as are here in this church at this moment, imbued with the spirit of their holy religion, which insists upon loyalty to lawful authority, we feel that the prophecy will be verified. When such organizations as the Holy Name society, standing for pure lives and purity of speech, and the Knights of Columbus for mutual, moral and material aid, give such a demonstration of their devotion to their religious duties, they become a power for good in the community and one that can be relied upon in any emergency to stand with the Catholic church in battling against wrong, in the performance of every patriotic duty and in establishing a reign of justice for all men.

At Lincoln Hall

After the church service the council, about 300 strong, enjoyed breakfast in Lincoln hall. The repast was followed by a musical and literary entertainment in which recitations were given by Thomas Bean and James Coughlin, songs by James E. Donnelly and Mr. McCartin.

The arrangements were in charge of Grand Knight William F. Thornton who had full charge of the program. Congratulatory remarks were made by Mr. Thornton and Rev. W. George Mullin, chaplain of the council.

Women Gamble For High Stakes

Many women are gamblers for very high stakes. They stake their health and good looks upon everything working out all right when attacked by those ailments which their sex alone are called upon to suffer.

The only excuse can be ignorance of the dangerous consequences or an aversion to undergo medical examination. This may often be avoided by recourse to Lydia E. Pinkham's Vegetable Compound, a perfectly safe and harmless remedy compounded from roots and herbs, which for nearly forty years has been curing American women from the worst forms of female ills.

At Gilchrist's

THIRD BLUE RIBBON BIRTHDAY

Wednesday

When we expect to distribute greater quantities of desirable, standard quality Spring and Summer Goods than on any of the previous 35 days of this famous Gilchrist sale.

More Real Economies Even than for Our Second Birthday, when We Were Accorded Three Times the Usual Days' Sales

A store doubled in size since last year and improved in like measure—better equipped to serve you—arranged for your greater convenience.

Every reason why you should take advantage of this money-saving occasion. The time is right—the service is efficient and intelligent—and rare economies will make this a day to be spoken of as the season's banner event.

THIS IS THE LAW OF BLUE RIBBON DAY RIGIDLY ENFORCED

Merchandise must be offered at the lowest prices of the entire month, and lower in price than the same, or equally desirable goods, can be obtained in any other store in Boston.

PLEASE READ THE BOSTON PAPERS Tuesday evening and Wednesday morning for full details of the wonderful bargains.

Mail and Parcel Post orders will be filled if received Wednesday before the stocks are exhausted.

GILCHRIST Co

Washington Winter Hamilton Place

BOSTON, MASS.

COAL COAL

A New Lot of FRESH MINED COAL

Has just been received. Summer Prices.

HORNE COAL CO.

BURSTING TEMPLES

For Headache, Biliousness, Constipation, Shattered and Unstrung Nerves, Take

DR. GREENE'S NERVURA

Advice Free, in person or by mail.

607 ALBANY ST., BOSTON, MASS.

ORDER GALLERY CLOSED

Continued

two boys who were alleged to have been present at a dice game in Wall street yesterday, appeared before Judge Enright this morning. Kernan pleaded guilty and was fined $5 but Horn, through his counsel, Daniel J. Donahue, entered the plea of not guilty. Officers Hamilton and Kennedy both testified to seeing defendant in the group on Wall street from the Middlesex boiler room and stated that Horn was making all the motions of throwing dice. Both officers admitted on cross-examination, however, that they had actually seen no dice displayed, although they had seen money. The court found that inasmuch as no dice had actually been seen by the arresting officers that the defendant could not be found guilty and he was discharged.

Broke Into Saloon

Joseph Cote was charged with being drunk and also with breaking and entering the store of John P. O'Connor last Friday morning and taking $8 from the cash drawer. He pleaded guilty and was sent to the Massachusetts reformatory for breaking and entering and larceny. The drunk charge was placed on file.

Joseph Ketchen and Catherine Varco were in the docket charged with a statutory offence. Officers Sheridan, O'Keefe and Boyle gave their version of the circumstances surrounding their arrest. It seems that they had been complained of by the neighbors and that they had been living together for some time. They were found guilty and fined $15 each.

Disturbance at City Hall

A man who thought he had a perfect right to raise a disturbance at city hall because he had voted for one of the men now in office there found out his mistake in police court this morning. John A. McCormack was the man's name and Officer Page testified that the defendant had gone into the treasurer's office last Saturday and had started a fracas. He would not budge when advised to do so by officials in the department and Officer Page placed him under arrest. The court cut short his argument for leniency and sent him to jail for four months.

The case of William Bielan and Josie Stompen, charged with a statutory offence, was continued until Friday. Edwin Levasseur and Dinah Poulin, charged with the same offence, were each fined $75. The woman's husband appeared in court and told the judge that he was willing to take back his wife but the fine was imposed just the same. Attorney Charbonneau appeared for both defendants.

Wife and Nine Children

Ustas Kallio escaped a jail sentence simply through the fact that he possessed a wife and nine children. The court gave him a severe lecture and put him on probation for a year with a suspended sentence to the state farm. Joseph Lamorcau, a farmer who resides out near Willow Dale, was given another chance by Judge Enright. He was allotted a suspended sentence of four months in jail.

Fined $50 For Keeping Liquor

Peter Cargos paid a fine of $50 for keeping an abundance of liquor upon his premises. Sergeant Duncan was the officer who gave the court the testimony upon which the defendant was convicted.

Albert Plant was sent to jail for a period of four months for his third appearance for drunkenness within the year. Edgar Rondeau received the same sentence for the same offence.

Broke Panels in Door

The case of Mary Cavanaugh, charged with drunkenness, was continued until Thursday. Louis Loupier got drunk Saturday night and attempted to enter his former lodging-house. The closed door did not seem to have any effect upon his ambition for, according to Officer Considine and the woman who ran the lodging-house, he broke through the door panels. He was fined $2 and ordered to settle for the damage he had caused.

Richard Sheridan, Bartley Sheridan, John J. Kelley, Michael Dicere, Joseph Bedard and Edmond Forget were all fined the customary $5 for Sunday drunks. William J. Burns, Alexander McDonald, Frank Fowler, Michael Turner, Elizabeth Lynch, William Jackson were all given $6 fines for their second appearance for drunkenness within a year. There were five $2 drunks and twelve releases by Probation Officer Slattery.

REPORT OF DEATHS

For the Past Week

April
17—Sever Berthiaume, 40, pleurisy.
Margaret McCarthy, 30, tuberculosis of lungs.
18—George Everett, 3, accident.
19—Michael Purcell, 70, arterio-sclerosis.
Maryanne Fisek, 1, tubercular meningitis.
Daniel B. H. Bartlett, 69, cerebral hemorrhage.
Helen L. Baxter, 11, lumbar abscess.
George W. Young, 86, broncho-pneumonia.
Sarah A. Dunlap, 83, strangulated femoral hernia.
20—John Ferreira, 5m., gastro-enteritis.
Joseph Wereskla, 1, lobar pneumonia.
Annie McTiernan, 35, drowning.
Harold L. Leslie, 1, broncho-pneumonia.
Thomas Brainard, 72, disease of heart.
Agnes G. Herrick, 78, disease of heart.
John J. McGrath, 9, acute nephritis.
William Quinn, 60, pulm. tuberculosis.
21—Mary Leclair, 66, senile debility.
Verecunda Murray, 4m., spina bifida.
Michael Leonard, 54, chronic bronchitis.
Harold W. Sanborn, 1, enteritis.
22—Susan J. Melvin, 73, chr. parenchymatous nephritis.
Catherine Grasela, 1, cap. bronchitis.
Lolo Macre, 14, purpura haemorrhagica.
William C. Roth, 6, peritonitis.
23—Alfred Lord, 19, pulm. tuberculosis.
Mary Welch, 38, pernicious anemia.
James A. McGuire, 36, pulm. tuberculosis.
George Kalel, 14d., gastro-enteritis.
Malcolm A. Currie, 62, cerebral hemorrhage.
24—Bernadette Rondeau, 3m., convulsions.
James V. Murphy, 10 min., premature birth.
25—Frank B. Peabody, 68, mitral regurgitation.

Stephen Flynn, City Clerk.

A CARD

We, the undersigned, do hereby agree to refund the money on a 50 cent bottle of Greene's Warranted Syrup of Tar if it fails to cure your cough or cold. We also guarantee a 25c bottle to prove satisfactory or money refunded.

F. H. Butler & Co. — Brunelle's Pharmacy
A. Thomasson — Davis Square Drug Store
Fred O. Lewis — A. W. Dows & Co.
F. C. Goodale — Carter & Sherburne
Falls & Burkinshaw — Albert E. Moors
E. T. McEvoy — Routhier & Delisle
F. P. Moody
Carleton & Hovey

COKE

Delivered at short notice. Telephone 1180. JOHN P. QUINN.

BABY THREE MONTHS OLD BADLY CHAFED. COMFORT POWDER HEALED

Mrs. W. Thrasher, Springfield, N. H., says "I have used Comfort Powder on my babe born three months ago and found it gave complete relief from chafing and irritation. I am the mother of eight children and am experienced in powders. Comfort Powder is by far the best I ever used."

Comfort Powder is unequalled for all skin soreness of infants or adults. Be sure you get the genuine with the signature of E. S. Sykes on the box.

FIRE AT NABNASSETT

About 40 Acres of Brush Was Burned

A mysterious fire occurred in the vicinity of Nabnassett pond yesterday noon and before the blaze was put out a territory of about 40 acres of land had been covered. The land is owned by George C. Moore of North Chelmsford. A large number of men were soon on the scene of the fire and with the aid of farm implements, such as shovels, hoes, etc., succeeded in subduing the flame which was raging in the fields.

WON $1000 AUTO

MRS. COLLINS OF PITTSFIELD GOT PRIZE

In the Long Drawn Contest For the Knights of Columbus Building Fund

The committee in charge of the Knights of Columbus automobile contest decided the matter yesterday, announcing the winner of the $1000 automobile to be Mrs. Margaret T. Downing Collins of Pittsfield, Mass. Mrs. Collins will be remembered as the wife of Mr. Collins, a former official of a local insurance company, who moved to Pittsfield about four years ago.

BLEW FIRST LIGHT BULB

George Teasdale Dies at Age of 76

KANSAS CITY, April 28.—George Teasdale, who claimed the distinction of having blown the first incandescent light bulb died last night in Kansas City. He was 76 years old. In making his first electric Teasdale was associated at New York with Henry Goebet, a jeweler.

"I remember when father made the light," George Teasdale, Jr., said today. "He and Goebet planned it and father made the tube about five inches long with a platinum wire running down the center. The air was exhausted and the jeweler sealed up the ends. Father did not realize the value of the invention. He turned his rights over to others and devoted his time to other glasswork."

SEVEN BALLOONS IN RACE

Elimination Contest Was Started Last Night

DRESDEN, Saxony, April 28.—Out of 7 spherical balloons which started last evening between 6.12 and 6.42 p. m. from this city in the elimination race for the choice of the German representatives in the Gordon Bennett international race, which is to take place in the fall of this year in France, four were reported at 4 o'clock this morning from the vicinity of Copenhagen, Denmark. All were proceeding in a northwesterly direction over the North sea. Two of the balloons were recognized as the Gladback, piloted by Hugo Kaufen and the Braunchweig II, piloted by Erich Lemkugt.

The other contestants are the Chemnitz, piloted by Herr Schubert; the Otto Lilienthal, Herr Brocklemann, the Hanover-Minden, Baron Von Poephl, the Prinz Adolph, A. Wandernach and the Nieder-Schlesien, Herr Bertiner.

Co. C. Minstrel Show

The members of the Glee club of Company C, M. V. M., augmented with local singers and dancers, will present a minstrel show in Associate hall tomorrow evening. The piece has been in rehearsal for some time past and the result of the efforts that have been put into the production is certainly all that could be desired.

The soloists who will appear are as follows: Miss Marion Nolan, Misses M. Fleming and M. Normandy, dancers; Miss Madeline Bolan, Miss Marion Kennedy, Miss Greta Pickering, Miss Bertha Rock; Messrs. Harold Patten, William Wilson, James Roane, Daniel Grey, Joseph Clark and Ambrose Hendy.

Following the overture, there will be general dancing. The Manhattan orchestra has been engaged and besides furnishing up-to-the-minute hits for the dancing, it will also do its share in bringing out the best that is in the members of the chorus.

Card of Thanks

The undersigned take this means of expressing their sincere thanks for the many beautiful floral offerings, words of consolation and kindly acts which they received during the final illness and at the time of the death of Miss Mary Welch.

(Signed
Mrs. Bridget Welch and Family.

STEP UP FRONT!

Officer Patrick B. Clark Gets Boost to the Local Police Department—Two Motor Cycles to Be Purchased

Mayor O'Donnell announced today that Patrick B. Clark had been promoted from the supernumerary to the regular force in the police department. He also stated that he was about to purchase two motor cycles that would enable men on city-skirt beats to cover more ground than is being covered at the present time. It will enable one man to cover two beats and the second man can be used, at times, for traffic squad duty in Merrimack square or elsewhere.

PRESENTED GIFT

MANAGER STEVENS WAS SURPRISED SATURDAY NIGHT

Theatre Employes Presented Popular Manager Purse of Silver—Mr. Stevens Left Lowell Last Night

At the close of the performance at Keith's theatre Saturday night, Manager Will H. Stevens, who resigned his position, was presented a purse containing 61 silver dollars, the gift being made by the employes of the theatre. The presentation was made by Percy J. Burleigh, and the response on the part of Mr. Stevens was very appropriate.

Mr. Stevens left this city last night on the 11.50 o'clock train for New York. Tomorrow he will go to his old home in Elmira, N. Y., and on Saturday he will sail for Liverpool on the Olympic. In England he will take general charge of the Langdon McCormick company at the London Opera House.

The Kasino

"The Kasino Standard" continues to attract thousands of people musically inclined. The big orchestra is always present with a program of genuine quality, and those who do not care to dance enjoy the hospitality of the Kasino on the great promenade surrounding the building. The concerts are always free and the first dance also is free. The Kasino is open every night and on Saturday afternoon.

CASTORIA

For Infants and Children.

The Kind You Have Always Bought

Bears the Signature of Chas. H. Fletcher

MEET ME AT THE LOWELL INN

The best place in Lowell to get a good square meal

M. H. McDonough Sons

UNDERTAKERS and EMBALMERS

Prompt Service Day and Night

108 Gorham St. Tel. 906-1

TAKE

Zino, the great Mexican Blood Remedy.

GOODALE'S DRUG STORE

CENTRAL STREET

CUT PRICES ON LEATHER GOODS

DEVINE'S

124 MERRIMACK STREET

Repairing, Etc. Telephone 2160

LIVELY BRUSH FIRE

In Dracut Spread to a Pile of Cord Wood and Did Much Damage—Some Wood Saved

The Dracut fire company was kept busy for two hours Saturday afternoon with a brush fire on the land of Mrs. Willoughby, between Hildreth street and Lakeview avenue. One of the lot owners at Merrimack park, in burning a pile of rubbish lost control of the fire which made its way to some cord wood in the immediate vicinity. Much of the wood was saved, however.

OFFICERS ELECTED

BY THE M. T. I. BACHELOR GIRLS CLUB

Meeting of Organization Held Yesterday—Vote to Repeat Their Recent Song Revue

Yesterday afternoon the M. T. I. Bachelor Girls held a meeting that was of a very interesting nature. All members were present. A vote of thanks was extended to all who in any way helped to make their recent entertainment successful. The young ladies appreciated all the applause extended to them, also the many bouquets received by the soloist, and the valuable assistance rendered by Miss Blanche Ferrin, the dancing teacher.

It was voted that the Bachelor Girls repeat their entertainment on Friday evening, May 23d in Associate hall with themselves as the beneficiaries. Miner's orchestra was engaged to furnish music. The following officers will have charge of their coming show:

General manager, Miss Mae C. Gallagher; assistant general manager, Miss Mollie Peterson; floor director, Miss Mae Doughty; assistant floor director, Miss Estelle Connolly; chief aid, Miss Mae King. The rest of the girls will act as aids.

J. L. CHALIFOUX CO.

COR. CENTRAL & MIDDLE STS

Lowell's Greatest Ready-to-Wear Store

AFTER SUPPER SALE

5.30 to 9.30 Tonight

50c MEN'S UNION SUITS AT 35c

Summer weight jersey, long sleeves only, sizes 36 to 44.

FURNISHING DEPT.

Next Thursday Sale—Boys' Shoes, $1.19

Values $2.50, $2.00 and $1.50, including official shoe for Boy Scouts.

$1.50 ALARM CLOCKS AT.....55c

200 clocks, nickel plated, first quality alarm.

BARGAINLAND

19c NAIL BRUSHES AT.....9c

Some double bristles on both sides.

BARGAINLAND

19c LADIES' APRONS AT.....9c

Made with and without bibs, light and dark percale.

BARGAINLAND

15c LADIES' VESTS AT.....5c

Jersey summer vest.

BARGAINLAND

NEXT THURSDAY SALE

LADIES' SUITS.....$10.75

Values up to $30.00.

75c Seersucker Petticoats at 39c Each

10 dozen white and colored stripe seersucker petticoats made in 36 to 43 lengths, with large flounce, and 2 rows of tucking.

WAIST DEPT.

$1 Ladies' White Waists at 50c Each

Two styles of waist; one made of voile, the other lingerie; high and low neck, trimmed with laces and embroideries.

WAIST DEPT.

$4 and $5 Wash Dresses at $1.39 Ea.

100 wash dresses, made in 15 styles, high and low neck, of muslin, ginghams, etc., trimmed with fine laces and medallions.

CLOAK AND SUIT DEPT.

EXTRA SATURDAY SALESPEOPLE WANTED IN THE SHOE DEPARTMENT.

READ OUR ADVERTISEMENTS IN THIS PAPER

Wednesdays and Saturdays

Learn how to save money through mail order and Parcel Post.

Houghton & Dutton Co.

New England's Great Cash Store

BOSTON, MASS.

LADIES!

HAVE YOUR SUITS MADE

BY

MAX SOLOMON

The Ladies' Tailor

Suits made to order from my own material from $23.00 up, or from your own material from $12.00 up.

Fit and workmanship guaranteed. Open every night until 8 o'clock.

BRADLEY BUILDING

175 CENTRAL STREET

Rooms 233 and 240

THE LOWELL SUN

JOHN H. HARRINGTON, Proprietor

SUN BUILDING, MERRIMACK SQUARE, LOWELL, MASS.

Member of the Associated Press

THREE DOLLARS PER YEAR. TWENTY-FIVE CENTS PER MONTH

BEAUTIFUL LOWELL

Familiarity breeds contempt and custom makes many charms fade, but the observant citizen who surveys this city with an appreciative eye must come to the conclusion that it is a city which neither the haste of building nor the absence of a comprehensive plan at its foundation have left devoid of beauty. In our winding streets, wealth of hill and hollow, our numerous intersecting canals and rivers, the diversity and picturesqueness of many of our buildings, we have vistas that have a peculiar charm of their own and many views which appeal to the aesthetic and the artistic.

This beauty does not belong merely in the outskirts where our most imposing residences and splendid parks are, but even in the very heart of the city. Take, for instance, the stretch of canal spanned by the Merrimack street bridge, in its beautiful perspective to the Merrimack Manufacturing company, the red brick of which harmonizes so beautifully with the green of the Lucy Larcom park and the fine trees that line the canal banks. Another spot passed by carelessly by most citizens but containing much quaint beauty is seen where the Concord river runs under East Merrimack street. At that point the Prescott mills built on arched foundations, and the outlines of the adjacent buildings make a charming picture. Even the line of stark mills on the Merrimack has a beauty of its own when seen by the eye of an artist, as is demonstrated by the fine painting by Coggeshall in the office of the new Sun building.

The greatest drawback to the beauty of Lowell is the group of insignificant and ugly buildings that may be found on the principal streets side by side with our finest monuments of industry and progress. Such blemishes mar the beauty of the city, but it is gratifying to see that their number decreases annually. If in a few places on Merrimack and Central streets such buildings were replaced by modern structures, Lowell need not fear comparison with the most beautiful cities of New England. Public opinion, fostered by the board of trade and similar organizations can do much to raise the standard of our future buildings, and we will yet prove that material prosperity and artistic development can grow up side by side.

THE RIVER ROAD

The question of the additional $35,000 requested by the state highway commission for the completion of the new river road from Lowell to Lawrence will soon come before the legislature, and the necessary expenditure should be immediately approved. The time has gone by when it is necessary to point out the need for such a road or its vast possibilities for the improvement of the region over which it runs. It has been demonstrated to the satisfaction of the people and the state legislators that the proposed road is necessary as a link in the chain of highways that run from the White mountains to the sea. It has been shown that it will mean a great boon to automobilists and all who may travel along these routes for business or pleasure. The specific and immediate improvement in the mutual relations of the neighboring towns of Lowell and Lawrence has also been shown and understood, and it now remains for the legislature to see to it that the work is not marred because of lack of funds.

It is well to remember that a road once made is usually made for all time. The surface may wear out and be renewed and some minor changes may eventually creep in, but the course first followed is always followed. The time for reflection, then, is before the roads are in such shape that any changes made would entail a great expense. This course has been followed by the experts employed by the state highway commissioners. They have discovered some dangerous curves and a few unexpected difficulties, to meet which will take the new expenditure which is requested by them. As their opinions are of more weight than any amount of reasoning which is not backed by expert knowledge, the justice of their findings or the need for the new appropriation cannot be denied. The money is necessary that the road may be the modern highway which is intended and which the people of this section of the country desire to see constructed. The legislature, therefore, should vote favorably on the resolution when it comes before the house.

THE KRUPP SCANDAL

Germany is being treated at present to a sensation which has a decidedly American flavor. Recent developments have shown that the war agitations which have stirred that country and France for some months have been the result of a clever but unscrupulous boom for business on behalf of the famous Krupps who manufacture most of the guns and armament of the world.

So well were the Krupp plans laid that they had paid experts in France to manufacture news and keep the French newspapers constantly agitating the war question and creating an anti-German spirit. How successful they were in their mission is a matter of common knowledge. Recently both France and Germany advocated a great increase in their armies and the Krupps have been raking in the millions which come to them as a natural sequence of war preparation.

This disclosure is proving most embarrassing in Germany, and it is said in some quarters that it may result in an overthrow of the ministry. It is sure to have a direct effect on the vote in the reichstag, where the question of the increase in armament is soon to be considered. The peace lovers of both countries are aroused by such perfidy and heartless commercialism, and business exploitation which menaces world peace will not find favor there—much less in our own country.

BILLBOARDS

Those among us who have long deplored the unsightly billboards which still mar the beauty of the city in many places may well rejoice for another of the abominations has been forced out by modern progress. The building operations which are now going on at the Concord river bridge at East Merrimack street have removed a particularly unsightly specimen and incidentally the new building bids fair to hide some very unlovely tenement property. This is gratifying to all who have the beauty of the city at heart, particularly to those who have warred on the billboards with more or less success. The new building may have little beauty of design, but it will have to be unsightly indeed to duplicate the unfavorable impression which was caused by the glaring billboards whose removal will cause general satisfaction.

The bill boards are made more objectionable by their prominent locations. Right in the very heart of the city they rear themselves and proclaim to the world that the desire for gain is still ahead of any other consideration in many hearts. As they usually are found above property which has deteriorated, we must hope for the day when the enterprising spirit of some citizen will lead him to do as the builder of the dyehouse on East Merrimack street is now doing. The billboard is antiquated as an advertising medium, and its unsightliness more than offsets any possible good. If it must live, it ought to be kept out of the best sections of the city where it defaces property and stands as a constant eyesore.

GASOLINE

A recent serious accident in our midst calls attention to the danger people run in the careless use of gasoline. A woman who was using it for cleansing purposes set a pail of it on fire, presumably by friction, and the result was an explosion which menaced her life and set her home on fire. Recently there was a hearing in city hall as to the proper storing and use of gasoline and facts were brought out which should prove a warning to all to use the utmost care in handling it. It was shown among other things that gasoline vapor travels in horizontal stratas, and that a pail of it could be ignited by a light or fire at the other end of the room. It was advocated at the hearing, that gasoline should be used always in the open, and this should be kept in mind by those who use it constantly in small quantities for cleansing purposes.

YOUR GARDEN

How is your garden progressing? The man next door has worked four evenings this week, and his plot is laid out in neat beds marked by split sticks, in which are brilliant seed packages that give a glorious promise for the summer and autumn. Now don't envy him but go ahead and imitate him. That old scraggy, weedy patch behind the house will grow splendid peas, beans, and tomatoes, and the sunny spot in front is just the place for pansies and geraniums. Take off your coat and get busy. There is still time.

THE CALIFORNIA EXPOSITION

The present agitation in California over the Japanese question is timely as an advertisement for the great Panama canal exposition to be held in 1915. So many of the states have shown apathy in the proposed construction of state buildings that some unusual attraction is necessary, and our western brothers seem most desirous of offering the attraction of a real war. Unfortunately prudent old Uncle Sam seems anxious to stop the show. What a pity! It is a spoiled chance of a real live attraction.

Seen and Heard

Elihu Root was cross-examining a young woman in court one day. "How old are you?" he asked. The young woman hesitated. "Don't hesitate," said Mr. Root. "The longer you hesitate the older you are."—Ladies' Home Journal.

"These boots, doctor," said the shoemaker, after a brief examination, "ain't worth mending."

"Then, of course," said the doctor turning away, "I don't want anything done to them."

"But I charge you a quarter just the same."

"What for?"

"Well, you charged me $2 the other day for telling me there wasn't anything the matter with me."

A teacher was endeavoring to instil the difference between linear, square and cubic measures. After a lengthy explanation, he asked the following question:

"Now, Johnny, suppose your mother wished to take the measurements for a new carpet, what measure would she use?"

After a great deal of anxious deliberation, the lad answered:

"If you please, sir, a tape measure."—Stray Stories.

The bete noire of domestic surgery is blood poisoning. Blood poisoning, or septicaemia, as surgeons call it, is not caused by colored stockings, dyes, chemicals or anything of that kind. It is invariably caused by bacterial infection of a wound. The wound may be a mere pin prick or it may be a large wound. It makes no difference what implement produces the wound. The question is, Was the implement covered with germs? No matter what metal it may be made of, if the implement is clean—i. e., surgically sterile—and if the skin about the wounded part is clean, there is no likelihood of blood poisoning following.

When blood poisoning does occur it announces itself by characteristic signs. First there is general chilliness with perhaps light headaches and general aches such as one feels with any oncoming fever. The wounded part swells, burns, becomes throbbingly painful and stops discharging for a time. Then within a few hours red streaks may be seen extending up the extremity to the glands in bend of elbow, knee, groin or armpit. Such signs are always serious though generally disappearing upon the institution of proper surgical treatment.

For general purposes where an antiseptic is desired one of the safest and most satisfactory to use is ordinary tincture of iodine—not the colorless iodine, which isn't iodine at all, but the brown tincture. A few drops or a teaspoonful of this in a pint or less of water makes a valuable gargle, mouth wash or a wash for irrigating a wound, says Dr. William Brady in the New York World.

Fire Commissioner Johnson, who, obtaining $127,000 worth of insurance on $5,000 worth of property, thus clinched his claim that insurance laxity is responsible for New York's incendiary fires, which average one in every four—Commissioner Johnson was discussing his very important investigations with a reporter.

"If we can abolish arson, which is the cause of 25 per cent. of our fires," he said, "insurance rates will naturally fall 25 per cent., and that will be a good thing for every policyholder.

"Some insurance men deny in toto the charge of laxity. Well, to my mind, such men fit the insurance business as well as Bignon fitted his librarianship.

"The ignorant Bignon, you know, was appointed through influence to the post of royal librarian of Louis XV.

"When Bignon's uncle heard of this appointment, he said:

"'Splendid! Magnificent! And now, my dear nephew, you will at least have an excellent opportunity to learn to read.'"

THE OFFICE BOY RESIGNS

Bo, it's like dis wit' me;
I'm t'rough wit' bein' a slave,
I'm done wit' workin' hard, see,
An' starvin' meself ter save.

I gets up late dis mornin',
De boss was feelin' sore,
He fires me. Can y'u beat it?
W'y, I've been late before!

I asks him for me check,
"Nix on dat," says he.
"You're all drawed out a week ahead."
I guess he's right, but, gee!

He ain't got no gratitude.
That guy's a regular crook.
A workin' man has got no chanst—
He proves it by his book.

Just watch him go to smash
Wit'out me in his biz,
I've run that office like 'twas mine
Instead of bein' his.

It's like dis wit' me, bo;
No geuk can fire me.
So I resigns me position
An' beats him to it. See?

—Judge.

EDITORIAL COMMENT

New York's Subways

Beverly Times: New York is to have a vast system of subways to supplement the subways already in use. When it is completed, New York—the greater city—will have 600 miles of single track for rapid transit; and the cost of the new work will be $335,000,000. Passengers will be able to ride 25 miles for five cents. What would the Dutch settlers of Manhattan Island have said to that asks the Yourk's Companion after describing the magnitude of the proposed improvement.

Startling

Worcester Post: Rather startling in the report of the Philadelphia vice commission, just rendered to the mayor, that 33 per cent. of the inmates of houses of ill fame in that city are of American birth. It again shows that the "immigrant" is not the crux of our social problems though racial tracing of parentages might modify the figures when it comes to second and later generations with breakdown of old religious restraints. In the way of suggestions, the commission makes a leading feature of prosecution of property owners renting houses for immoral purposes.

Spanish War Veterans

Brockton Times: It is to be hoped there will be no delay or dilatory tactics about disposing of the bill that would add five per cent. to the examination ranks of Spanish war veterans who seek to enter the Massachusetts civil service. Men with honorable war records deserve the highest respect of the public and the government, and if needy should receive aid, but to vitiate the civil service act by the proposed preference allowance would be practically defeating its purpose. The object of civil service is efficiency and fairness, not reward. Furthermore, may not the war veterans, or at least a large number of them, regard a liberal favoritism in such a matter as a reflection upon their intelligence. It cannot be they need a start in competition with other men.

Far From Home

Boston Traveler: Augustus P. Gardner, a representative from Massachusetts in congress, is to be congratulated upon his ample realization of the fact that the republican party, which belongs to the people, is now very far from home and is in dire straits. Mr. Gardner did not tell all the truth on Wednesday, but he told enough of it to convince everybody that he knows all of it.

Insanity

Providence Tribune: The Journal of the American Medical association in its last issue commends to England's rulers the suggestion that the suffragettes be declared guilty not of crime, but of insanity. If we define insanity says the Journal, as a condition in which the subject is mentally out of harmony with the general environment so as to be unable to control conduct, and so becomes a public danger, some of the suffragettes certainly fall under the definition, and for a woman of cultivation and social standing the evidence would be much stronger than in the case of an ignorant man.

LIEUT. EDWARD O'FLAHERTY

To Lecture in Lowell May 8, For Benefit of the Florence Crittenton Rescue League

One of the most interesting travel lectures heard in Lowell for some time is expected to be that given on "The Picturesque 3000 Philippines," by Lieut. Edward O'Flaherty, the adventurous American soldier and traveler, at the Kirk street church, the night of May 8.

The proceeds of the lecture will be given to the Florence Crittenton Rescue league, of which Mrs. Charles A. Stott is president.

The lecturer's magnificent pictures in colors of interesting scenes in the Philippines are said to surpass in beauty and accuracy any collection of stereopticon slides ever seen here. Lieut. O'Flaherty is a brilliant and entertaining lecturer, has made several visits to the islands, and is said to be a recognized authority on the subject.

The benefit was arranged by the board of directors of the Crittenton league. A large list of patronesses will be announced soon.

ORIENTAL RUG SHOP

Will Be Opened May 1 in the New Sun Building With all Modern Equipment

The salesroom of an industry unique unto itself and one which will take its place in the long line of Lowell's diversified industries will open in room 210 of The Sun building, on the first of next month when Martin H. Ajootian, a native of the Orient and rug expert will locate quarters for the accommodation of customers hereabouts. The name Ajootian is one to conjure with in talking of Oriental rugs for it has been associated with the weaving of this make of rugs for several decades. Mr. Ajootian besides having the knowledge and training given to him in his early years by his father and relatives who devoted their whole time to the making of these rugs has also the advantage of many years' experience in weaving, stretching and the repairing generally of Oriental rugs in Europe and this country, so that when an owner of a valuable rug gives it to him to repair he may rest assured that it will receive the utmost care, and be handled only by experts in the employ of Mr. Ajootian, and directly under his supervision. Some people who own very valuable Oriental rugs have been rather skeptical about having them cleaned and repaired in any place outside of the Boston and New York Oriental shops. This will be unnecessary when Mr. Ajootian locates here for at his works at Newburyport, Mass. he does most of the cleaning and repairing for Boston and New York houses.

The work of cleaning, stretching and repairing fine rugs is an art in itself and here is where Mr. Ajootian shines as he has made this a specialty of his business. Besides cleaning and repairing he will carry in stock a line of Persian and Oriental rugs equivalent to any to be found anywhere which he will offer for sale at reasonable prices. Mail and telephone orders will receive prompt attention. The public is cordially invited to call and inspect his display after May 1st. Room 210, Sun building.

AMUSEMENT NOTES

Lowell Opera House

Tomorrow night at the Opera House the return engagement here of the Boston Opera company stars will take place.

The artists to appear include that most brilliant of coloratura sopranos, Mme. Evelyn Scotney, the dramatic prima donna soprano; Mlle. Myrna Sharlow, Mlle. Ernestine Gauthier, a wonderful young Springfield girl, who in a year has risen to stardom and become prima donna contralto, and Mlle. Maria Donovanni, another contralto.

The men who sing in the post season tour include that most famous of basses, M. Jose Mardones; M. Howard White, basso-buffo; M. Rodolfo Fornari, baritone; M. Alfredo Ramella, first tenor, and M. Raoul Romito, first tenor.

The program chosen for presentation in this city consists of a 50-minute version of Rossini's grand opera, "The Barber of Seville," well loved by those musically inclined the world over.

The stars in the company it happens all know their roles from previous singing at the Boston Opera House in the same opera. In addition to the opera, a concert program of rare merit has been arranged, which will positively include the great sextet from "Lucia di Lammermoor," the mad scene from the same opera, and numerous other numbers sure to delight an audience.

PAUL MARCEL

Next Friday, May 2, Paul Marcel and his French dramatic artists will give their final performance in this city, presenting "Entaille de Dames," a three act play, written by Ernest Legouve, the author of "L'Amour Vainqueur." It is a play of substance and clean cut story; has plenty of good, bright comedy, and to those who have seen the work of this organization there is no need to give the assurance that it will be well played, for Paul Marcel and his company have given full measure of proof that they are artists and know how to bring out the salient points of a play and emphasize the strong scenes and situations created by a deft dramatist.

Merrimack Square Theatre

Great pains have been taken in the production of the great French play of motion pictures, "Madame X," which is to be given at the Merrimack Square theatre commencing with this afternoon's matinee. Everything has been done one could think of, carpenters building, painters painting, the company rehearsed time and time again and the minor details gone into so thoroughly that when the curtain rings up for the first time today and the play gets under way a performance of a flawless nature is assured. Seats, 10 and 20 cents. No higher, matinee and night.

EZO FOR THE FEET

No Matter How Sore or Painful Your Feet, You Can Dance with Joy

Don't feel blue; good vigorous feet are easy to get. Ask for a 25-cent jar of Ezo, a pleasant, refined ointment. Rub it on those sore, tired, tender, perspiring, burning feet and the misery will disappear like magic.

Nothing on earth so good for corns, bunions, callouses, rough, chapped or itching skin. Druggists everywhere.

EZO

REST AND HEALTH TO MOTHER AND CHILD.

MRS. WINSLOW'S SOOTHING SYRUP has been used for OVER SIXTY YEARS by MILLIONS of MOTHERS for their CHILDREN WHILE TEETHING, with PERFECT SUCCESS. It SOOTHES the CHILD, SOFTENS the GUMS, ALLAYS all PAIN; CURES WIND COLIC, and is the best remedy for DIARRHŒA. It is perfectly harmless. Be sure and ask for "Mrs. Winslow's Soothing Syrup," and take no other kind. Twenty five cents a bottle.

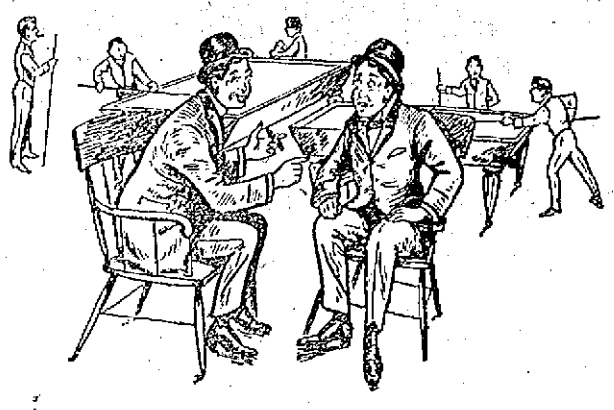

AT THE CLUB

As was usually the case when Bill and Joe got together, they were discussing matters of public interest in the quiet of the smoking room of the club. With them private affairs were of minor importance, perhaps because they did not supply sufficient material for heated argument and so the two friends preferred to debate questions which involved a wider field than do the mere personal every-day affairs of the man alone. On this occasion, the subject which appeared to hold the greatest interest for both was the establishing of a public market in the city.

"Of course," Bill was saying, "by the public market is generally meant a place where the dealers may gather, display and dispose of their goods to the general public; for example, a building constructed and set aside by the city for this purpose, containing a number of booths to be hired at a nominal cost by the farmers and other dealers in fruit, vegetables, milk, etc. A building is necessary, for otherwise the public market in the open air would not prove popular in the cold weather. That is the scheme as I understand it, and naturally there is a difference of opinion as to the particulars. I, for one, however, would propose a scheme which would differ not alone in the particulars but in the general plan. I would favor the city holding the proprietorship of the market by an enabling act of the legislature, selling the produce and generally managing it, and not leaving it to the dealers to compete in."

"Have you turned socialist, Bill?" inquired Joe with a smile.

"Well, I will admit that such a thing is following one of the principles advocated by the socialists and if so,—well, I am a socialist in that respect. For you will have to admit that socialism has its good points. What I have just proposed is what I consider one of these good points and I have no hesitation in saying that I am in favor if it. Besides, such a scheme would be a source of income, however small, to the city; it might in time even cause a decrease in the amount of the taxes and so be a benefit to all."

"I do not agree with you in your view," replied Joe, evidently preparing to give his views on the matter. "I am in favor of the public market, but not in the socialist way, that is owned, supplied and operated by the city. That would involve conditions which might lead to graft and other like evils, such as discrimination in buying, obtaining a fee for patronizing the large dealers and so exclude the absolute freshness of the goods which would predominate if the booths were rented to the farmers and dealers. Moreover, it is not a scheme whereby the city may profit but rather for the good of the people both in price and in the quality of the goods sold. And what is most important, it would drive out many of the retail dealers and farmers from their business, cause ill feeling and general dissatisfaction."

"You are only supposing that," interrupted Joe.

"I am drawing my arguments from precedent and from conditions as they are as well as from good solid reasoning," Bill replied. "Moreover, what I have said is common to human nature and it is hard to change. Now, getting back to where I left off, I say that if the city builds a market building and lets the booths out to the farmers, the scheme is a good one. The goods will be of the best for they will be displayed for the examination of all and there will be no shipping of frozen cold storage stuff in from Boston, stuff that has been refused by the dealers of that city. And so the produce will be fresh and attractive. Moreover, there will be none of the cornering and jobbing of the goods by wholesalers, brokers and middlemen for raising the price, but on the contrary the goods would for the most part be sold direct by the producer to the consumer, with advantage to both. As to the stores and other local dealers they would be covered by the fact that in all probability there would be proprietors of the larger farms who would prefer to dispose of their produce in larger quantities to save time and expense, and thus would be willing to sell at a wholesale price to those dealers who wish to buy from them so that the dealers in turn could sell the goods to their customers at the same prices that the retail men in the public market are commanding. It is certain that there will always be a certain number of people who will trade at the grocers and small dealers for the advantage of having the goods delivered to them and in this way the competition will not destroy those already in the business."

"But what does a scheme like that get the city?" inquired Bill.

"If you speak of the city as all of the citizens forming one community, it gets the city all of the various advantages of freshness of produce, cheapness of price, etc., that I have just enumerated to you. But, on the other hand, if you mean by the city a certain group of men looking for gain from the public market, it gets them nothing but rather rids the public of such a greedy pest."

Continuous performances from 1 to 10.30. Latest photo-plays shown in conjunction with the regular performances. Always something going on. Seats one week in advance. Phone 2053.

Keith's Theatre

The Metropolitan Minstrels, who have coined money all along the circuit this season, with Miss Ray Dooley featured, will be in the leading position at the B. F. Keith theatre this week. As a matter of record, it may be said that the minstrels were booked at this theatre many months ago, but because of the demand for them it was impossible to fulfil the booking until this time. The minstrels consist of an even dozen mighty bright boys and girls, who have all of the very latest in song and dance to offer. Miss Dooley, a sprightly youngster, comes from a family which has a half dozen clever boys and girls on the stage at the present time. She is a good humored, likeable lassie, and her humor is of the infectious sort. Marletta Craig and company, appearing in a one-act play called "The Punch," will push the top-line attraction for front place. The act is built around an episode in the life of a pugilist. Joseph Simons and Jane Heslon offer the best glints from many current vaudeville acts, and Laura Buckley is a character change artiste of note. Ned and Una Bradley will be present with plenty of new things in the line of singing and dancing, and Karleton and Klifford are speedy artists, who paint in oils. Moss and Frey, colored entertainers, and Mareeno, Navarro and Mareeno, the best known acrobatic novelty on the stage, complete the bill. Good seats may be secured in advance for all performances. The box office telephone number is 28.

Linen Shower

A linen shower was held at the home of Miss Jennie McLarney in honor of Miss Ella Dwyer, who is about to be married. Many friends of the young lady were present and a general good time was enjoyed. There was singing by Misses Cora McCarty, Caroline Polly, Cassie Teague and Blanche Wood. Refreshments were served by Miss Josie Dwyer and Miss McLarney. All departed at a late hour wishing Miss Ella all sorts of good luck. Miss Rogers was pianist for the occasion.

WOMAN OF 101 ACTIVE

Can Thread Needle Without Glasses

FORT FAIRFIELD, Me., April 28.—Yesterday Mrs. Mary Everett celebrated her 101st birthday by doing some work, as she remarked, "to earn her living."

"Aunt Mary" has the reputation of being one of the oddest characters in New England, for despite her great age she simply dotes on travelling about the countryside. Yesterday her friends thought she might decide to start for Mattawamkeag or Madawaska.

Mrs. Everett was born in St. John, N. B., April 27, 1812, according to the parish register of that city. Since that time she has known many people and travelled many miles, for she has the wanderlust about as well established as any person in New England.

For half a century Mrs. Everett has earned her own living, and she does so now, as she remarked. She seems as lively as a woman of 60, and seldom stays in a place more than three days. She is known far and wide, and is never without friends who are willing to give her shelter. "Aunt Mary" has a very retentive memory, and has a large number of anecdotes always on tap. She also knows the genealogy and scandals of about all the families near this place back to the second and third generations.

She has such good eyesight that she is able to thread a needle without the aid of spectacles.

When she was 13 years old Aunt Mary had trouble in her family and left home, never to return. She was married to George Everett, an Aroostook county farmer, but he has been long dead. Their one daughter is still living.

WESTERN UNION TELEGRAM

THEO. N. VAIL, PRESIDENT

Money by Telegraph

Reduced Rates

Speed and Safety

Cheap and Convenient

Particulars by Telephone

THE WESTERN UNION TELEGRAPH COMPANY

Putnam & Son Co.

166 Central Street.

Evening Clothes

Made by Rogers, Peet & Co., correct in style and beautifully tailored.

Evening Suits (tail coats) fine unfinished worsteds —suits.....$38 to $50

Dress Coats (alone) $18 to $32

Tuxedo Coats and Vests from.....$15 to $35

White Dress Waist Coats $3.50 to $5.00

Gray Moire Silk Waist Coats, for the Tuxedo, $2.98

The New Shirt for Dancing —the new shirt of 1000 pleats, comfortable for dancing $3.00

Dress Shirts, with cuffs attached..$1.50 to $3.00

White Gloves, black silk backs $1.50

White Gloves (imported French kid) $1.00 to $1.50

White Cravats and Dress Bows, Mufflers and Dress Shirt Protectors.

Patent Leather Shoes. Black Silk Hose.

MAYOR JAS. O'DONNELL

Commends Health Board for Good Work

Mayor O'Donnell has sent a formal letter of commendation to the board of health for the good work done during the past week in cleaning up the city. The mayor, in his letter, says:

"Eternal vigilance is the price of freedom from filth and disease, and the health department must depend in a large measure for its success upon the intelligent support of the citizens. This past week has demonstrated the fact that the public appreciates the advantages of co-operation in matters pertaining to the public health and may be depended upon in the future to act with the department when a common interest shall make demand.

Mortality of Lowell

For the week ending April 26, 1913: Population, 106,234; total deaths, 33; deaths under five, 11; infectious diseases, 5; acute lung diseases, 3; tuberculosis, 5.

Death rate—For the week ending April 26, 1913: 16.14 against 15.17 and 16.63 for previous two weeks.

Infectious diseases reported: For the week ending April 26, 1913: Scarlet fever, 7; diphtheria, 4; measles, 31; tuberculosis, 3.

Board of Health.

MISSIONS IN CATHOLIC CHURCHES

At St. Peter's, St. Michael's and St. Margaret's—Other Catholic News

With solemn and impressive ceremonies, the retreat of the unmarried men of St. Peter's parish was brought to a close last evening, and with it came the completion of the four-week mission held at the church. The services were very largely attended and in fact throughout the week morning and evening the attendance had been splendid, encouraging alike to the missionaries and the clergy of the parish.

Rev. Fr. Gannon, C. S. S. R., was the officiating clergyman and after the recitation of the rosary, delivered an able discourse on "Perseverance," admonishing all to lead good Catholic lives, to profit by the salutary lessons of the retreat and he was sure that God would reward them for it. He emphasized the manner in which men could spend upright Catholic lives, laying stress by illustrating examples on the good that accrues therefrom, and the example furnished the community to meet eternal happiness. "Shun the occasion of sin," said Fr. Gannon, "the bad company and all the rest that makes a man a poor Catholic." In conclusion Fr. Gannon thanked the men for their loyalty to him and his brethren, thus assisting in the success of the mission; to the pastor and clergy of the parish, he was gratified for courtesies extended the three missionaries and he was confident that memories of the most successful mission will long remain with them.

The sermon over, Rev. Fr. Gannon imparted the blessing of the missionaries, followed by the papal blessing of His Holiness, Pope Pius X.

Solemn benediction was given by Rev. Dr. Keleher, assisted by Rev. Fr. Burns and Rev. Fr. Mullin, and the services came to a close with the singing of the Hymn of Praise. As a result of the mission it is expected that the membership in the Holy Name society will show a decided increase. Many applications have been received by the officers and Rev. Fr. Burns, the zealous spiritual director, is confident of a great number being added to the rolls. This will undoubtedly make the society the largest in this section of the archdiocese.

St. Patrick's

The celebrant at the parish mass at St. Patrick's church yesterday was Rev. Timothy P. Callahan, while the sermon on the gospel of the day was delivered by Rev. Fr. Kerrigan. It was announced that Thursday, the feast of the Ascension, would be a holy day of obligation and consequently masses will be celebrated at 5, 6.30 and 9 o'clock.

The May devotions will begin on Thursday and will continue every evening during the month, services to be held at 7.30 o'clock. The service will consist of the recitation of the rosary, instructions and benediction.

St. Michael's

A two weeks' mission was opened at St. Michael's church yesterday. The retreat which this week is for women only is being conducted by three Dominican fathers, Rev. Fr. Healey, O. P., Rev. Fr. Higgins, O. P. and Rev. Fr. Clarke, O. P.

At the 10.45 o'clock mass yesterday morning, Rev. Fr. Healy, O. P. delivered the sermon, and he also opened the mission last evening. The church was literally filled, so much so that Rev. Fr. Clarke, who delivered the instructions, announced that if the congregation is as large throughout the week, they will be forced to hold services in both the lower and upper churches.

The service was held at 7.30 o'clock and many additional chairs were placed in the church. The sermon was on "Vocation," and the speaker spoke at length on this important subject, explaining the three vocations of this world, religious, unmarried and married life. He also said a few words on "Faith." The service closed with the benediction of the Blessed Sacrament, Rev. John J. Shaw, pastor, officiating.

The services will be held every evening this week at 7.30 o'clock, while in the morning masses will be celebrated at 5 and 8 o'clock, with instructions at each mass. The retreat will come to a close Sunday afternoon at 2 and 4 o'clock.

On Thursday masses will be celebrated at 5, 7 and 8 o'clock. There will two masses at 5 o'clock, in the upper church for the women and in the lower church for men. Confirmation will be held at the church on May 13.

Sacred Heart

The celebrant at the parish mass at the Sacred Heart church yesterday was Rev. J. P. Flynn, O. M. I. The sermon was preached by Rev. James T. McDermott, O. M. I. The masses on Thursday will be celebrated at 5, 6, 7 and 8 o'clock, the latter to be a high mass. The month of May devotions will be held Thursday evening at 7.30 o'clock and every evening during the month. The parish calendar, which contains valuable information, was distributed to the members of the parish yesterday.

St. Margaret's

The women's mission at St. Margaret's church came to a close yesterday afternoon at 3 o'clock. The temple was filled to its capacity and an eloquent sermon on "Perseverance" was delivered by Rev. Fr. Turner. At the conclusion of the service solemn benediction was held, the officiating clergyman being the pastor, Rev. Fr. Galligan, who was assisted by Rev. Fr. Nolan and Rev. Fr. Reardon. Appropriate hymns were rendered by the choir, and the papal blessing was bestowed upon the congregation.

In the evening the men's mission was opened with a forceful sermon on "The Necessity of Working Out Our Salvation" by Rev. Fr. Nolan. The attendance was very large, and the service closed with the benediction of the Blessed Sacrament, Rev. Fr. Galligan officiating. Services will be held every evening this week at 7.30 o'clock and in the morning at 5 and 8 o'clock.

Confessions will be heard Wednesday and Thursday afternoon and evening and Friday morning masses will be celebrated at 5, 6, 7 and 8 o'clock. The same with Thursday, Ascension day. Exercises for the month of May will be held every evening at 7.30 o'clock, beginning Thursday evening.

C. Y. M. L.

As a result of the recruiting contest now going on at the C. Y. M. L., over 75 new members were added to the membership roll. The prizes for the contest, which consist of two gold watches and several gold rings were donated by Humphrey O'Sullivan, an honorary member of the lyceum. The contest will come to a close on June 1, at which time it is expected nearly 300 new members will be enrolled into the society.

Last Friday the members of the lyceum held a testimonial for Henry Sullivan, the well known swimmer, who is soon to undertake the task of swimming across the English channel. The affair was held in the school hall and was very largely attended, and those in charge of the event were very pleased with the flattering result obtained.

FACE COVERED WITH PIMPLES

Suffered Three Years. Used Resinol. Now Not a Pimple to be Seen

Philadelphia, Pa., Oct. 27, 1912. "I had been troubled for the past three years with pimples which completely covered my face and neck. The pimples would come out, fester up and cause me to pick at them, feeling very uncomfortable. I tried most all kinds of facial creams, but with no effect. I tried a sample of Resinol Soap and Ointment and noticed instant relief. I bought Resinol Soap and Resinol Ointment, and began the treatment. After using two jars of Resinol Ointment and Resinol Soap, there was not a pimple to be seen, and now my face is as smooth as if there was never a pimple on it." (Signed) Albert Greenburg, 4167 Frankford ave.

For eighteen years Resinol has been a favorite doctor's prescription and household remedy for itching troubles, skin eruptions, dandruff, chapped faces and hands, sores, piles, etc. Stops itching instantly. Sold by all druggists. Resinol Soap, 25c, Ointment, 50c and $1.00, but you can try them without cost—just write for samples to Dept. 2-T, Resinol Chemical Co., Baltimore, Md.

The Bon Marché

DRY GOODS CO.

NEW MAY RECORDS ON SALE TODAY

Call or Phone and Try Our 48 Hours Approval Plan. Ask About It.

LARGEST VICTOR STOCK IN LOWELL.

Columbia Demonstration Record

10c

GET YOURS AT ONCE

NEW MAY RECORDS NOW ON SALE

New Enlarged Private Rooms for Trying Records. Call and Hear the New Ones.

LARGEST COLUMBIA STOCK IN LOWELL.

WIRTHMORE FEEDS

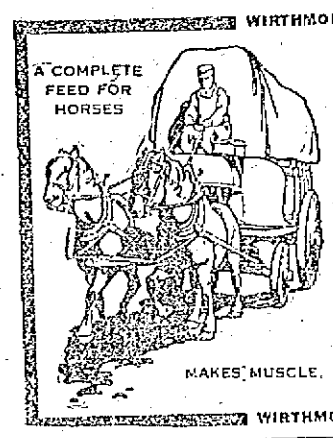

WIRTHMORE

(PRONOUNCED WORTH MORE)

STOCK FEED

Give this feed a trial and let the condition of your horses be the judge.

Ask your grain dealer about the merits of

WIRTHMORE STOCK FEED

Manufactured by

CHAS. M. COX CO.

Chamber of Commerce, Boston

WIRTHMORE FEEDS

The Opportunity to Make Money

is given to you by the

State of New York Banking Department

Liquidator of The Carnegie Trust Co. and The Northern Bank of N. Y.

Authorizing the absolute and unreserved

Auction Sale of **3019** separate Lots

formerly the

Morris Park Race Track

Bronx Borough, New York City

Beginning on **May 31st, 1913** and continuing

June 2nd and every day thereafter until every lot is sold.

70% can remain on mortgage. Title insured free by Lawyers Title Ins. & Trust Co.

Send for maps and particulars to

J. Clarence Davies, 149th St. and 3d Ave., New York City

Joseph P. Day, 31 Nassau Street, New York City

Agents & Auctioneers

TO OUR CUSTOMERS:

We Are Booking Orders Now For Next Winter's

COAL

It Pays You to Do So Now.
Nowhere Can You Obtain
Any Better Coal
Any Better Prices
Any Better Service
Any Better Satisfaction

85 YEARS ESTABLISHED.

WILLIAM E. LIVINGSTON COMP'Y

Telephone 1550 15 THORNDIKE ST.

18 STATES REPRESENTED

22nd. Annual Convention of D. A. R.

PHILADELPHIA, April 28.—The General society, Daughters of the Revolution, opened its 22nd annual convention when more than 90 delegates, representing more than 18 states, assembled here and journeyed to the Washington memorial chapel, Valley Forge. The chapel was profusely decorated with flags, flowers and the society's colors of blue and gold. Each of the state regents carried a floral wreath. These wreaths were hung on the ends of the poles during the services.

Mrs. Clarence L. Bleakley of New York, president general of the society, addressed the members at the close of the service.

No Decision in Rate Cases

WASHINGTON, April 28.—The supreme court today announced no decision in the state rate cases and other important pending suits.

FORMER CONVICT HELD

Pending Autopsy on His Second Wife's Body

SERVED 13 YEARS ON CHARGE OF MANSLAUGHTER

In Connection With Death of First Wife—Both Women Died of Physical Injuries

WHITMAN, April 28.—James R. Sutherland, who served 13 years in state prison after being convicted of manslaughter in connection with the death of his first wife, was taken into custody today and held pending an autopsy on the body of his second wife, who died apparently from physical injuries ten minutes after a physician summoned by the husband reached the home this morning.

Dr. E. J. Beaulie notified the police that he found the woman dying seemingly from bruises and burns with which she was covered from head to feet. Sutherland, the physician said, explained that his wife fell downstairs last night and in pouring hot water on her bruises upset a kettle and was scalded. He said that he applied home remedies. Mrs. Sutherland was unconscious when the doctor arrived and could not be revived.

The couple were married in Brockton last December. The wife was formerly Miss Winnifred Maxwell of Newton.

Sutherland's firts wife was Josephine Conwell of Boston. She died of injuries received at the hands of Sutherland, according to a jury which convicted him of manslaughter in February, 1899. Before death the woman made a statement in which she exonerated her husband and corroborated his claim that she was fatally injured in falling down a flight of stairs.

An anniversary solemn high mass of requiem was celebrated this morning at 5 o'clock at St. Joseph's church for the repose of the soul of the late Hilaire Dozois. The celebrant was Rev. Henri Wateile, O. M. I., assisted by Rev. Jerome Diss, O. M. I., as deacon and Rev. Guillaume Ouellette, O. M. I. as sub-deacon. The choir was under the direction of Telesphore Malo. At the offertory Homer L. P. Turcotte sang "O Meritum Passionis." Mrs. J. A. Bernard presided at the organ. The attendance in church was very large.

Do You Feel Chilly OR Feverish and Ache all Over?

Feel worn out—blue and tired? Don't let your cold develop into bronchitis, pneumonia or catarrh. The reliable alterative and tonic which has proven its value in the past 40 years is

DR. PIERCE'S Golden Medical Discovery

Restores activity to the liver and to the circulation—the blood is purified, the digestion and appetite improved and the whole body feels the invigorating force of this extract of native medicinal plants. In consequence, the heart, brain and nerves feel the refreshing influence. For over 40 years this reliable remedy has been sold in liquid form by all medicine dealers. It can now also be obtained in tablet form in $1.00 and 50c boxes. If your druggist doesn't keep it, send 50 one-cent stamps to R. V. Pierce, M. D. Buffalo.

The Common Sense Medical Adviser—a book of 1008 pages—answers all medical questions. Send 31c in one-cent stamps to R. V. Pierce, M. D.

EYES ON SEC'Y BRYAN

Japanese Awaiting Outcome of Mission

WASHINGTON, April 28.—It was stated at the Japanese embassy today that there had been no change in the status of the negotiations regarding the California alien land bill since Secretary Bryan's departure for Sacramento. The Japanese government is awaiting the outcome of the secretary's mission. Meanwhile, it is felt that anything in the nature of interference through the presentation of diplomatic protests or any attempt to inject itself into the conferences about to begin in California between Secretary Bryan and the state legislature would only tend to embarrass the situation.

MATRIMONIAL

At 3 o'clock yesterday afternoon the marriage of Mr. Joseph Harne and Miss Marie Angeline Beaulieu was solemnized at St. Joseph's rectory, the officiating clergyman being Rev. Armand Baron, O. M. I. The young couple were attended by Mr. Agapit Beaulieu and Miss Rose Beaulieu, who acted as best man and bridemaid respectively. At the conclusion of the ceremony Mr. and Mrs. Harne left on an extended wedding tour.

Railroad Company Liable

WASHINGTON, April 28.—The supreme court today held the Northern Pacific Railway company liable for the debts of the Northern Pacific Railroad company. The decision was announced by Justice Lamar in a suit brought by Joseph H. Boyd.

Justice Lurton, in a dissenting opinion, said the effect of the decision upon railroads reorganized about the time the Northern Pacific railway was "alarming."

SCHOOL DAMAGED

High School at Windham, Connecticut, Suffers Loss By Fire of $135,000

WILLIMANTIC, Conn., April 28.—Because the watchman at the pumping station did not respond to telephone calls, it is claimed, sufficient water could not be obtained, and the Windham high school, standing on a high hill in the center of this city and costing $135,000, was burned to the ground early today.

State Comptroller Daniel P. Dunn, who is also mayor of Willimantic, made arrangements with the school committee of the town of Windham last night so that the four high school classes will be cared for in the State Normal school.

FIVE CANDIDATES FOR THE POSTMASTERSHIP WITH PERHAPS MORE TO BE ANNOUNCED—O'SULLIVAN TO TAKE NO PART IN FIGHT BETWEEN HIS FRIENDS

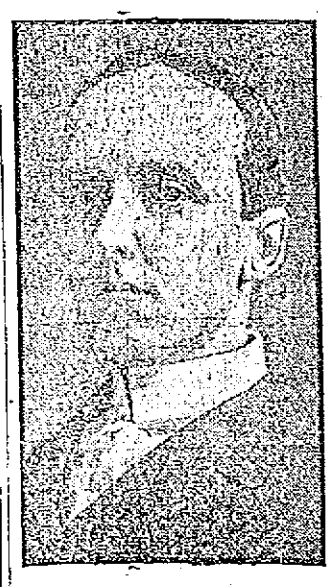

HON. JAMES B. CASEY

MAJOR ROBERT J. CROWLEY

MR. THOMAS H. LAWLER

DANIEL J. O'BRIEN

J. JOSEPH O'CONNOR, ESQ.

There are at least four candidates in the field for the position of postmaster made vacant by the resignation of Joseph A. Legare. We had notice of but two Saturday. The candidates in alphabetical order are: Hon. James B. Casey, Major Robert J. Crowley, Thomas H. Lawler and J. Joseph O'Connor.

Hon. James B. Casey has been twice mayor of Lowell and is now a manufacturer of combs and celluloid novelties, with factory in Lincoln street. He presided at the first Wilson rally in this city when the Wilson stock was at a low ebb.

Major Robert J. Crowley is a well known attorney and managed Humphrey O'Sullivan's congressional campaign last fall. He was for a number of years chairman of the Lowell water board and is well known throughout the state.

J. Joseph O'Connor is another well known member of the Lowell bar and a year ago he was elected a delegate to the national democratic convention. Later he was chosen presidential elector from this district.

Thomas H. Lawler was born in Lowell and is a product of the Lowell schools. He has never held political office. He is treasurer of the Lawler Printing Co., and conducted a book and stationery store on his own account for twenty years, first on Merrimack street and later at the corner of John and Merrimack street. He claims to have been the original Wilson man in Lowell, having worked to get up the first rally.

Ex-Representative D. J. O'Brien has also been mentioned as a candidate. He has served as representative in the legislature and has been overseer of the poor and is now engaged in the real estate and insurance business.

It is announced that Humphrey O'Sullivan will take no part in the contest as between his personal friends, Messrs. Crowley, Casey, O'Connor.

BASEBALL AND FIELD SPORTS

THE SUN SPORTING PAGE

BOXING, GOLF AND ATHLETICS

LOWELL TEAM IN "SWATFEST"

Defeated Dover 20 to 2—Grays Showed an Improvement in Playing and Batting

Dover was introduced to the local fans as the champions of New Hampshire and, according to statistics, the Doverites have cleaned up everything in the Granite state but they showed no signs or symptoms of New England league ball when they played Lowell at Spaulding park last Saturday. They could neither hit the ball nor field, and part of the time the Lowell pitchers, who worked during the game, simply lobbed the sphere up to the plate. The final score resulted in a 20 to 2 win for Lowell.

Lowell started in scoring in the first inning and put runs over the plate in every succeeding turn at bat with the exception of the last two. The big batting fest came in the fourth session, however, when 10 runs were tallied for the local team. After this inning the game simply developed into a batting and fielding practice for Lowell.

DeGroff appeared in the initial line-up Saturday and livened things up for the crowd as long as he was in the game. He was at bat three times and cracked a triple, a double and a single. His long hit was to deep centre, the ball carroming off the flag pole into the fielder's hands, being the only reason why the wallop was not good for the circuit. Magee and Miller also used their war clubs to good advantage, the former putting the ball over the left field fence for a homer. Miller lined out three safe bingles for a total of four bases.

Maybohm and Barron both pitched good ball. Maybohm had excellent control and placed the ball wherever he wanted it. Barron also showed that he can bat some, getting two hits out of as many times at bat. Both Monahan and Daly played a good game behind the bat. The score:

LOWELL

	ab	r	bh	po	a	e
Clemens cf	6	1	1	2	0	0
Magee lf	2	3	2	0	0	0
DeGroff rf	3	3	3	0	0	0
Halstein 1b	5	1	2	13	1	0
Miller 2b	4	2	3	3	5	0
Dee 3b	4	2	2	0	1	0
Smoyer ss	5	3	2	2	5	1
Monahan c	2	1	0	2	1	1
Maybohm p	3	2	1	0	2	0
Baker rf	1	0	0	1	0	0
Burns lf	1	0	1	0	0	0
Daly c	3	1	1	2	0	0
Starr 3b	2	1	1	2	1	0
Barron p	2	0	2	0	0	0
Totals	43	20	21	21	16	3

DOVER

	ab	r	bh	po	a	e
Kincaid 1b	4	1	1	7	3	1
Hughes 2b	3	0	1	4	3	1
McKone cf	4	0	1	2	2	0
Smith lf	4	0	1	1	1	1
Fontaine ss	2	0	1	1	0	2
Caswell 3b	3	0	0	1	0	0
Davis c	3	0	0	6	2	1
Weare p	2	1	1	0	2	0
Labeau rf	3	0	0	1	0	0
Fisher p	1	0	0	0	1	0
Newbold ss	2	0	0	1	2	1
Totals	31	2	6	24	16	7

Lowell	2	1	3	10	1	3	0	0	*—20
Dover	0	0	2	0	0	0	0	0	0—2

Two base hits: DeGroff, Miller, Kincaid. Three base hits: DeGroff, Clemens. Sacrifice hits: Miller. Double plays: Newbold, Kincaid and Davis. Stolen bases: Dee, Smoyer 2, Clemens, Burns. Bases on balls: Off Maybohm 1; off Weare 8. Struck out: By Maybohm 3; by Weare 3; by Barron 1. Hits: Off Weare, 13 in 5 innings; off Fisher, 7 in 3 innings; off Maybohm, 5 in 6 innings; off Barron, 1 in 3 innings. Hit by pitched ball: By Weare, Halstein, Miller and Monahan. Passed ball: Davis. First base on errors: By Lowell 4. Left on bases: By Lowell 10; by Dover 3. Umpires: Keeler and Merritt. Time: 1.45.

NATIONAL LEAGUE STANDING

	Won	Lost	P. C.
New York	7	3	70.0
Chicago	9	4	69.2
Philadelphia	5	3	62.5
Pittsburgh	8	5	61.6
Brooklyn	6	5	54.5
St. Louis	6	7	46.2
Cincinnati	2	9	18.2
Boston	2	9	18.2

NATIONAL LEAGUE RESULTS
(Sunday)

At Chicago: Chicago 7, Pittsburgh 5.
At St. Louis: St. Louis 2, Cincinnati 1.

NATIONAL LEAGUE RESULTS
(Saturday)

Philadelphia 10, Boston 4.
Brooklyn 5, New York 3.
St. Louis 6, Cincinnati 4, 11 innings.
Chicago 7, Pittsburgh 2.

GAMES TODAY

Philadelphia at Boston.
Cincinnati at St. Louis.
New York at Brooklyn.
Pittsburgh at Chicago.

AMERICAN LEAGUE STANDING

	Won	Lost	P. C.
Philadelphia	9	2	81.8
Cleveland	10	4	71.4
Washington	7	3	70.0
Chicago	5	5	50.0
St. Louis	7	9	43.8
Boston	5	8	38.5
Detroit	5	9	35.7
New York	2	10	16.7

AMERICAN LEAGUE RESULTS
(Sunday)

At Chicago: St. Louis 3, Chicago 0.
At Detroit: Cleveland-Detroit game postponed.

AMERICAN LEAGUE RESULTS

Boston 8, New York 5.
Philadelphia 3, Washington 2.
Chicago 1, St. Louis 0.
Detroit-Cleveland, rain.

GAMES TODAY

Boston at New York.
Washington at Philadelphia.
Cleveland at Detroit.

KEATING, ONE OF THE GREAT PITCHING FINDS OF THE SEASON

NEW YORK, April 26.—Frank Chance is more convinced than ever that he has the find of the season in Ray Keating, the nineteen-year-old spitballer, who has demonstrated his ability on the mound this year. The performance of the Lawrence youth against Philadelphia recently was one of the best exhibitions of pitching skill the Mackmen have been called to witness this season. Just how classy it was may perhaps be better appreciated when it is remembered that not one of the hurlers who have been called on to face the Mackmen in their seven previous battles so far this season has lasted the game out. Connie's tribe had found the path clear and smooth until they bumped against this budding phenom. Incidentally the defeat tumbled the Quakers out of first place.

H. S. O. ASHINGTON OF CAMBRIDGE TRACK TEAM IS A VERSATILE ATHLETE—SHINES AS HURDLER

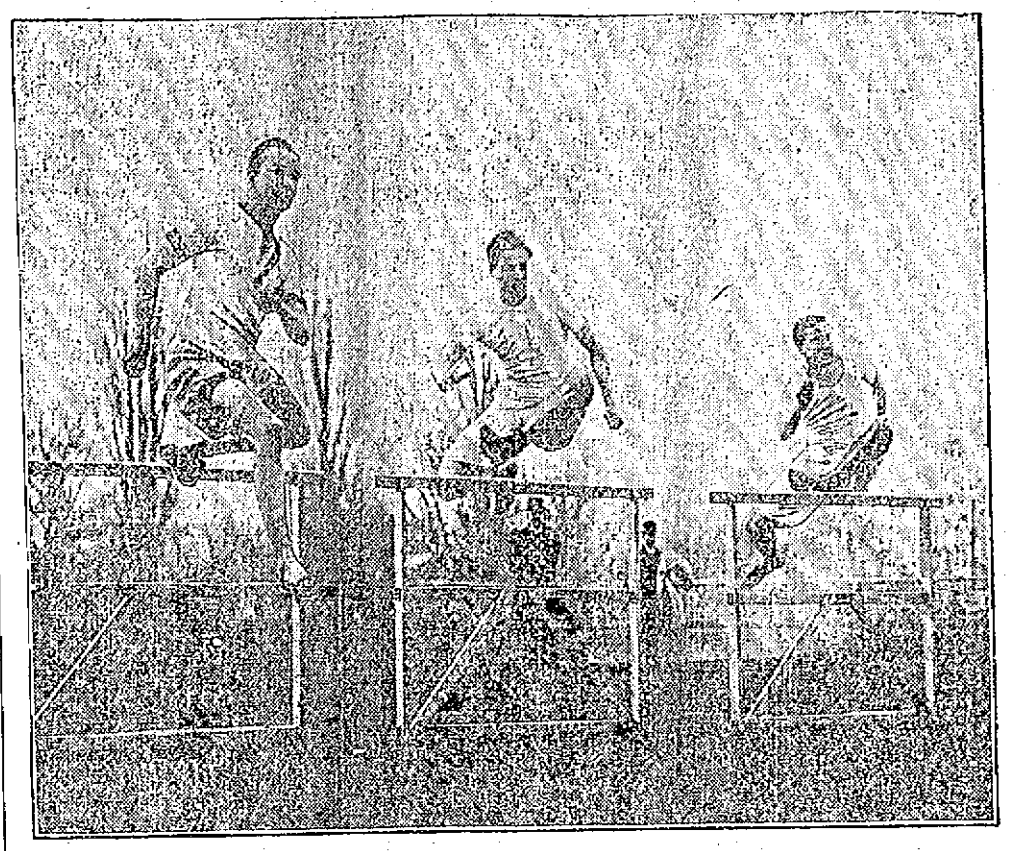

ASHINGTON, IN CENTER, GOING OVER THE HURDLES.

When the Oxford and Cambridge athletes come to America to meet Yale and Harvard in a dual meet this summer American followers of track and field sports will have an opportunity of seeing one of the best athletes in the world. He is H. S. O. Ashington of Cambridge.

Not in recent times has an athlete shown such remarkable ability on the track and field as has Ashington. Even the mighty Jim Thorpe never did what this young Englishman did recently.

At the recent Oxford-Cambridge meet Ashington won three events—the 120 yard high hurdle race, the running broad jump and the half mile run. He captured the hurdle in 16 1-5

H. S. O. ASHINGTON

seconds, smashed the meet record in the jump by clearing 23 feet 5¾ inches and won the half mile in 2 minutes 1 1-5 seconds.

To win the hurdle and jump was not so remarkable. Many athletes have done the same. But to win them and then defeat a classy field in a half mile run is considered by experts to be little short of phenomenal.

They cite the fact that no athlete since the days of Al Copeland, the famous hurdler, ever won a middle distance run against a fast field after winning a jump and a hurdle race.

Experts who have seen Ashington in action predict that he will smash several records this year and say that if he specializes for one event he will make a world's record that will stand for many years. English athletic experts predict Ashington will capture all events at the coming games to be held in America this summer.

DIAMOND NOTES

Everybody up for the opener Wednesday! Hugh Duffy's Portland team will certainly receive some reception here for New England league christening. On paper Duffy's team does not look as strong as several of the old teams, but the league's newest addition can be trusted to turn out a real club. If Duffy had nothing but a mediocre ball club he would still be a drawing card as his baseball record eclipses all of those connected with New England league ball.

Dee is fitting in nicely at third base. He had several hard chances Saturday, a hot one in the sixth inning being his hardest acceptance. This grounder the diminutive infielder grabbed behind the bag, the hardest kind of a ball for a third baseman to field. "Shorty" got the runner at first base by a great throw.

Miller is the same smooth fielder as of old, taking everything that comes his way in his easy style. His great batting in the pre-season games has been a direct reflection upon Manager Gray's baseball acumen. Last year Miller held his bat part way up on the handle. After careful study of the second baseman the Lowell manager suggested to him that he carry his bat in the same style that most of the great batters do. Wagner, Cobb, Speaker and Lajoie, as well as many other noted stickers, hold their bat with their hands at the end of the stick, and Miller has been trying out this method so far this season. His marked increase in batting efficiency has been readily noticed.

Baker and Clemens are two real speed merchants on the bases. Baker was the fastest man around the paths in the Connecticut league last year and we all know what Clemens can do. If both of these men land a job in the outfield, Lowell will certainly be represented by some baserunners that will cause a lot of worry to opposing catchers.

Daly and Monahan ought to be able to look after the backstop work without much difficulty this year. Daly has got a whip that will mow down a good many base runners before they learn that discretion is the better part of valor. Monahan also looks to be in the same form that drew him a berth last season.

The pitching staff looks better every day that it works. Maybohm had good control Saturday, and although he did not extend himself he showed that he can still place them. Barron, who followed him, also looked better than at any time before. Sullivan, the Westford giant, was not in evidence on the bench, but whether or not he has heard the tinkle of the can was not announced by Manager Gray.

Devine has left the Lowell team. When St. Anselms played here they were minus a catcher, so the youngster was loaned to them. Devine played a nice game for the schoolboys and made a hit with both the players and the teacher who accompanied the team. When it was learned that the catcher had not yet completed his high school course it was proposed that he leave professional ball for a time and take a course at St. Anselm's. Manager Gray was consulted and readily consented to let Devine go on the condition that he leave professional baseball and attend school. Devine will report to Lowell as soon as his school days are over.

If you want help at home or in your business, try The Sun "Want" column.

FLIES ACROSS ISTHMUS

Aviator R.G. Fowler Also Takes Passenger

COLON, April 28.—Robert G. Fowler, the American aviator, made a flight across the Isthmus in a hydro-aeroplane yesterday with a passenger.

Fowler left Panama Beach at 9.45 a. m. He circled over Panama city and the entrance to the canal for more than half an hour, ascending to a considerable altitude, and then turned in the direction of Colon. He met strong wind currents over Culebra, but in spite of this was able to carry out various evolutions. Low clouds occasionally hid the earth from view.

The clouds had cleared away by the time he reached Gatun, and a 25-mile breeze was blowing over Colon, where he arrived at 11 o'clock. He crossed over to Cristobal, and the motor began to miss fire, and then stopped suddenly, owing to the failure of the gasolene supply. Fowler brought his hydro-aeroplane down gracefully, but it landed on a shallow reef, a hole being torn in the pontoon. The machine otherwise was not damaged.

50,000 TROUT FRY

TO BE PLANTED IN THE SUBURBS OF LOWELL

A Fish and Game Association Will be Organized in This City Next Wednesday Night

William S. Holt of the Westford street engine house, a member of the State Fish and Game league, has received word from the commissioners on fisheries and game that 50,000 trout fry will be planted in the brooks in and around Lowell. The following letter was received by Mr. Holt:

Dear Sir: We understand from Commissioner Graham that you are about to form a fish and game association in your city and wish you all success in the matter. On a list of trout fry to be sent out from our hatchery at Wilkinsonville we have included your association for the number of 50,000. It is customary for applications to be filed for these fish, but as we wished to start your association off right we have anticipated your willingness to receive the fish and plant them in good brooks. Kindly send a card at once to Mr. Dennis F. Shea, Ware, Mass., telling him at what railroad station you wish to receive the fish. This will ensure against mistake.

Yours very truly,
Commissioners on Fisheries and Game,
W. Raymond Collins, Clerk.

The Lowell Fish and Game association will be formally organized on next Wednesday evening at Odd Fellows hall. Commissioner Graham and other speakers will be present.

AMATEUR BASEBALL

The Red Sox of Centralville beat the Pony A. C. by the score of 17 to 5. The game was for two quarter baseballs. The batting of Creamer and the pitching of Higgins were the features of the game. Higgins had 17 strikeouts to his credit. The Red Sox would like to arrange games with any 12 year old team in the city.

On last Saturday the Lincoln school baseball team made a long stride toward winning the Grammar School league pennant b ydefeating the fast Moody school team by the score of 21 to 4. The pitching of Rockwell for the winners was the feature of the contest. Falls, Hayward, Leadbetter and McVey all did some heavy batting for the Lincoln team.

The Immaculate Conception school team won the game from the Bartletts Saturday at Shedd park by the score of 12 to 11. It was a fast game, especially in the last few innings when the Bartletts scored.

The St. Columbas baseball team will open its season next Saturday afternoon on the Mammoth road grounds, and will have for opponents Kelley's aggregation of ball tossers. There is great rivalry between the teams, and a red hot game is expected.

The Tigers of North Billerica traveled to Graniteville Saturday afternoon and defeated the strong White Sox of that town in a red hot 10-inning game by the score of 9 to 8. The feature of the game was the hitting of Constantineau of the Tigers, who got five hits out of five times at bat.

The batteries for the Tigers were: Constantineau and Sullivan; for the White Sox, McCarthy and Freeman.

Next Saturday the Tigers will play the fast Crimson A. C. of Lowell at North Billerica.

SECOND REGIMENT

OF F. A. V. BRIGADE OF THE U. S. A.

Will Have Field Day in Lowell, May 30—Will Take Park in G. A. R. Parade

The officers of the Second regiment of the French American Volunteer Brigade of the United States, met yesterday afternoon in C. M. A. C. hall to discuss plans for the annual field day of the regiment, which will be held in this city on May 30.

The regiment is composed of guards from Lowell, Lawrence, Haverhill, Newburyport, Fitchburg and Marlboro, and each guard was represented by delegates. The meeting was presided over by Colonel Albert Berkeron of this city, and the first matter taken up was the invitation from the G. A. R. to participate in their parade on Memorial day. The same was accepted and it was decided that the entire regiment will turn out.

The program for May 30 was prepared as follows: Headquarters, C. M. A. C. hall in Pawtucket street. 11 o'clock, meeting and election of officers for the ensuing year. Review and inspection of the regiment by the colonel at 1 o'clock, the place not as yet being defined. Four o'clock, regiment will take part in G. A. R. parade, and in the evening an entertainment will be held.

BILLERICA

The board of selectmen will hold a meeting in the town hall tonight and it is expected that the appointments that were not made last week will be made at this meeting.

At the services at St. Anne's mission, Sunday, Rev. Mr. Jobe announced the following assistants to officers of the church: Assistant warden, Charles Bailey; assistant treasurer, Fred Wain; assistant clerk, Arthur Brown; ushers, Robert Tivey, Fred Brown, James Sanson and William Wain. The grounds and flower gardens will be in charge of John Whitehead and George Hurst.

ASSYRIAN SOCIETY

Officers Were Elected Yesterday—Meeting Followed By Entertainment

The members of the Assyrian Marafran Progressive society met yesterday and elected officers for the coming term, the result being as follows:

George M. Hoyen, president; F. M. Hoyen, vice-president; Charles P. Atlas, trustee. At the meeting were people from Watertown. At the close of the business meeting a musical program was rendered and refreshments were served.

7-20-4
R. G. SULLIVANS
10c CIGAR
7-20-4 output now 800,000 weekly. By far the largest selling brand of 10c cigars in the world. Factory, Manchester, N. H.

AT VESPER COUNTRY CLUB

First Competition For Monthly Cup Was Held Saturday Afternoon—Max Fels In Good Form

The first competition for the monthly cup at the Vesper Country club was held Saturday afternoon and resulted with Max W. Fels having the lowest net, 49-42, with a handicap of 18, giving him a score of 73 for the 18 holes. J. K. Whittier went over the course in the same number of strokes but only had a handicap of 13 strokes. He was tied with J. F. Coburn for second place. The scores:

	Gross	H'c'p	Net
M. W. Fels	91	18	73
J. K. Whittier	91	13	78
J. F. Coburn	102	24	78
W. G. Eaton	90	11	79
S. T. Whittier	99	20	79
H. S. Crysler	97	18	79
L. M. Folsom	99	25	79
R. E. Hamilton	93	13	80
J. A. Thompson	102	22	80
W. H. G. Wight	96	15	81
W. L. Day	105	24	81
Homer Goodwin	111	30	81
J. P. Keyes	99	18	81
M. S. Gullins	98	14	82
H. H. Parker	102	20	82
A. H. Morton	92	10	82
H. L. Chalifoux	112	30	82
H. A. Corwin	93	10	83
H. N. Bond	102	19	83
John Kerr	105	24	81
F. E. Bramhall	103	18	85
G. H. Spalding	104	19	85
A. D. Butterfield	98	12	86
C. W. Russell	107	19	88
C. A. Stevens	117	28	89
A. T. Safford	112	18	94
F. L. Allen	115	22	93
U. S. Giles	106	12	94
J. Peabody	102	13	89

AT BILLERICA

St. Elizabeth's Guild Conducted Successful Social at Parish House Last Saturday Night

The members of St. Elizabeth's Guild gave a successful supper and entertainment in the parish house of St. Anne's mission Saturday night. After the supper was served an entertainment which consisted of selections by the kitchen orchestra was much enjoyed.

The entertainment program consisted of the following numbers: Piano solo, Miss Sarah Stott; song, "Let's Forget We Ever Met," Mr. Charles Fairbrother; reading, Miss Catherine Kelly; song, Mr. Fred Mills; kitchen orchestra, Miss E. Whitehead, director, Miss Sarah Stott, accompanist, Mrs. C. H. Bailey, Mrs. T. E. Ellis, Mrs. L. Mills, Miss Mary Walker, Miss May Sutcliffe, Miss Elizabeth Wain, Miss Clara Wain, Miss Annie Wolfenden, Miss Edith Meers, C. H. Bailey, George Hurst, John W. Stott, Harold Tivey, Fred Mills and Fred Brown.

The committee responsible for the unlimited success of the affair is as follows: Mrs. Lucy Mills, chairman; Mrs. Joseph Garner, Mrs. W. McBride, Mrs. John W. Stott, Mrs. C. H. Barber, Mrs. George Hurst, Mrs. John Sutcliffe, Miss E. Whitehead, Miss May Sutcliffe, Miss Elizabeth Wain, Miss Clara Wain and Miss Annie Wolfenden.

HALTS TRIAL TO WED PAIR

Jury as Witnesses While Prisoner Sings

SEATTLE, April 28.—For the first time in the history of the superior court of King county a trial was stopped Saturday, a couple was married in the presence of the jury, a vocal solo ("The Star Spangled Banner") was rendered, and a photographer set off enough flash to cause a report that the court house had blown up.

The judge was John E. Humphries of department No. 5; the wedded couple were Edward L. Smith and Miss Leonie Teriar of Seattle, and the songster, was Mrs. Lillian B. Holmes.

When the notes of the singer reached the corridors of the court house there was a rush from other departments of No. 5. The court room was crowded to capacity by an audience that remained to the last.

Prisoners in the county jail, hearing the music, raised their voices in great volume in the chorus.

MATHEWS HELD MEETING

Three Members Admitted to the Society—An Open Meeting Will Be Held Next Month

At the regular meeting of the members of the Mathew Temperance Institute held yesterday morning three new members were admitted and three names were received to be considered. President Guthrie was in the chair.

During the month of May an open meeting will be held, and all past members and friends of the society will be invited. An able committee has been appointed and it is believed that every friend of the society will be given a personal invitation. Several good speakers will lecture on temperance work. The committee in charge of the meeting is as follows:

John J. Guthrie, chairman; James F. Roarke, secretary; John O'Neil, Robert Conners, Thomas Teague, John Coughlin, George Briggan, Frank J. Collins, Patrick Crowley, William H. Carey and Peter J. Brady.

KIRK STREET CHURCH
Thursday Night, May 8, at 8.15
Travel Lecture
Philippines
With new color-slides. Lieut. Edward O'Flaherty, U. S. V., ex-soldier, author, traveler, lecturer. Benefit Florence Crittenden Rescue League.
POPULAR PRICES
"A brilliant and entertaining lecturer."—Springfield Republican.
"His pictures of the Philippines are magnificent."—Boston Herald.

Lowell Opera House
JULIUS GAHN, Prop. and Mgr.
TUESDAY EVENING, APRIL 29
Return Engagement of the Noted Stars of the
Boston Opera Co.
Presenting in Concert Form with Costumes and Scenery a 50 Minute Version of Rossini's
"THE BARBER OF SEVILLE"
And a Concert Program
Prices $1.50, $1, 75c, 50c. Seats Now
Au Revoir Pour Cette Saison
Vendredi Soir 2 Mai
PAUL MARCEL BATAILLE
—ET— Dans —DE—
COMPAGNIE DAMES
Memes Prix. 25, 35, 50 et 75.
Sieges en Vente

Commencing Monday Evening, May 5, Matinee Daily Except Monday
The Glorious Reflection of Nature's Mirror
KINEMACOLOR
Truthfully, Faithfully and Colorfully showing the World's Greatest and Most Interesting Engineering Success.
THE PANAMA CANAL
In the Minutest Detail of Its Making
"I gained more knowledge of the canal from Kinemacolor than on all my trips to the Isthmus."
EX-PRES. WM. H. TAFT.
THE BALKAN WAR
As now being fought—startling with its realism and accurate historic detail.
First time in Lowell—First time at popular prices. Direct from Tremont Temple, Boston.

B. F. KEITH'S THEATRE
WEEK APRIL 28
H. BART McHUGH PRESENTS—
MISS RAY DOOLEY
AND HER METROPOLITAN MINSTRELS
A Company of Juvenile Comedians
MAREATTA CRAIG AND CO., IN "THE PUNCH"
JOSEPH SIMONS AND JANE HESTON, The Latest in Vaudeville
LAURA BUCKLEY
Vaudeville's Best Lady Entertainer
NED and UNO BRADLEY
Up-to-Date Vaudevillians
MOSS and FREY
Colored Comedians
KARLTON and KLIFFORD
Novelty Artists
MAREENO, NAVARO and MAREENO
America's Best Acrobatic Novelty
NO TALKING PICTURES

MERRIMACK
The Theatre of Constant Surprises
STARTING TODAY
The Dramatic Sensation in Four Acts
"MADAME X"
With Grace Young & Co. of 35
Complete Production
LATEST MOVING PICTURE PLAYS
Continuous Performance 1 to 10.30

THE SUN CLASSIFIED ADVERTISEMENTS

TO LET

PLEASANT 5-ROOM TENEMENT to let to a small American family; handy to the mills; low rent; No. 25 Fulton st., Centralville. Apply 216 Westford st.

IN THE HIGHLANDS—TWO SPLENdid down stairs flats, six rooms, baths, pantries, steam, lawn and garden, fruit and shade trees, near Westford st. and depot; most convenient and respectable location; reasonable rent to good parties. 159 Smith st.

TENEMENT OF FIVE ROOMS TO let, in Pawtucketville, near bridge. Large yard. Inquire 89 Varnum ave.

ROOM SUITABLE FOR BARBER shop or business office, to let, on second door of the Harrington building, 52 Central st.

TWO LARGE ROOMS SUITABLE for light manufacturing or paint shop, to let, at 286 Thorndike st. Inquire 13 Lane st.

FRONT FURNISHED ROOM TO LET; gas, hot and cold water, use of telephone; rent $2. Apply 124 Appleton st.

CHEAP RENT—SIX NEW FLATS, 88 Elm st., $6 month, large 5-room flat, 43 Prospect st., $8 month; flats on Cushing st., $1.25 a week; four big flats at 146 Elm st., 5 rooms each; all new. Jos. Flynn, 71 Chapel st.

PLACE TO MAKE MONEY, BOARDing house to let; plenty of boarders; $4 a week, no washing; sure pay from the office. Houses and land for sale. Inquire Eustache Christman, 164 Woburn st., South Lowell.

NEWLY FURNISHED ROOMS FOR light housekeeping. Apply 179 Middlesex st.

FOR RENT

—IN THE—

HARRINGTON BUILDING

52 Central Street

Splendid rooms on the second floor, suitable for Physician, Dentist, Tailor, Barber, Dressmaker or Real Estate dealer. Also offices on the third floor. Rent reasonable. Apply to D. J. Harrington, New Sun Building, or at The Sun Office.

TO RENT,
Desirable Offices in Traders' Bank Building,
38-40 Middlesex Street.

FOR RENT

The splendid offices on the second floor of the Harrington Building, formerly occupied by Louis Grunewald, the piano dealer. These offices are light, airy, easy of access, centrally located, with fine large windows. Rent reasonable. Apply to D. J. Harrington, Building Manager, Room 901 New Sun Building, or at The Sun Office.

TO LET

SUITE OF ROOMS TO LET, IN A new house; modern conveniences; veranda adjoining. 23 Bourne st.

I HAVE $9 AND $10 FOUR AND five room flats (nice ones) to let. Dr. McCarty, 574 Central st.

LARGE DOWNSTAIRS FRONT ROOM to let; bath and heat at 533 Central street.

SIX ROOM FLAT TO LET; ALL modern conveniences. Inquire at 118 Mt. Washington st. Tel. 1168.

FRONT ROOM TO LET; GAS, HOT and cold water; use of telephone; $1.50, 124 Appleton st.

FURNISHED AND UNFURNISHED rooms to let; steam heat; use of telephone; on two car lines. 282 Westford st.

UPSTAIRS TENEMENT OF SIX rooms with gas, to let; toilet on same floor; rent $9. Inquire 37 Smith st. Tel. 2919-M.

HANDY LITTLE TENEMENT TO let, 77 Bartlett st.

NEW MODERN TENEMENT OF SIX rooms to let; pantry and bath; soap stone sink and set tubs; coal and wood shed on the same flight; $16; at 714 Gorham st.

TENEMENT OF FOUR ROOMS TO let, in Pawtucketville, near bridge. Inquire 89 Varnum ave.

PLEASANT TENEMENT OF SIX rooms, to let, in Pawtucketville, with bath, gas and open plumbing. Served by two car lines. Inquire 89 Varnum ave.

FIRST CLASS BOARD AND ROOMS to let; steam heat; most desirable residential district in the city; one minute's walk from Westford st. car line. Inquire Mrs. Nettie Saunders, 68 Gates st. Tel. 2585.

FARM FOR RENT, SALE OR EXchange for city property, located near Nashua. Address P. O. Box 726, Lowell.

NEAT HOUSEKEEPERS CAN FIND very clean, pleasant 4-room tenements in best possible condition; good cellars, light, neighbors; kind treatment by me. Geo. E. Brown, 79 Chestnut st.

MISCELLANEOUS

ROOMS PAPERED, $1.75 UPWARDS; rooms painted, $1.25; whitewashing, 25c and 35c a ceiling, all including stock. J. J. Hayden & Sons, 1066 Central st.

LOST AND FOUND

GOLD LOCKET AND CHAIN, WITH monogram, lost Friday. Reward for return to 76 Beacon st.

POCKETBOOK CONTAINING $5.00 and rosary beads lost between Davidson and John sts. Reward for return to 21 E. Merrimack st.

NOTICE—LEFT IN A ROOMING house about April 2, a brand new smooth black leather bag, leather lined. Suitable reward if returned to 62 Bridge st.

POCKETBOOK LOST, EITHER ON New Moody or upper Merrimack sts. Finder please return to 823 Moody st. and receive reward.

WANTED

LIVE POULTRY WANTED IN large or small lots; pay 15c or 16c per pound. Call at 127 Howard st., or Tel. 3230. D. Smith.

SEVEN OR EIGHT ROOM HOUSE wanted, in good location, with modern improvements; fair price only. Write Q 3, Sun Office.

WORK WANTED, WASHING, IRONing, or cleaning by the hour. Inquire at 472 Central st.

WANTED

50,000 Tobacco Tags 30c per 100. Tokio and Perfection coupons count the same as tags.
CARR'S POOL ROOM
98 Gorham Street Near Post Office

HELP WANTED

PAINTER WANTED. STEADY JOB for right man. Apply M. G. Murphy, 47 Inland or 61 Hildreth sts.

EXPERIENCED MATTRESS MAKER wanted at once. Apply 183 Chelmsford st.

STOCK BOY WANTED AT ONCE for our wall paper dept. Apply at once. L. R. Wilson, Mgr., United Wall Paper Stores of America, Nelson's Dept. Store.

LOCOMOTIVE FIREMEN, BRAKEmen wanted; wages about $100; experience unnecessary. Send age stamp. Railway, care Sun Office.

GENERAL HOUSEWORK GIRLS, cooks and second girls, also farm hands wanted. Apply Miss Buston, 270 High st.

KITCHEN GIRL WANTED AT 82 Willie st.

ONE BUFFER WANTED ON BOY'S shoes. Federal Shoe Co., Dix st.

CARD STRIPPERS AND PENDERS wanted. Apply Murdock Mills, Proctorville, Vt.

TWO HORSE TEAMSTER WANTED for coaling and dump cart work. Apply at 937 Gorham st.

HAND DINKERS, COUNTER moulders, machine dinkers and skivers wanted; steady employment; strike on at our factory. Wilkinson Counter Co., 5 Dodge st. Ct., Salem, Mass.

ONE SLUGGER WANTED ON boys' shoes. Apply Federal Shoe Co., Dix st.

AGENTS—INVEST ONE CENT IN A postal card for full particulars of a proposition that will pay you from $30 to $60 a week. Galloway Bowman Co., Div. 228, Waterloo, Iowa.

SWEDE OR PROTESTANT GIRL wanted for general housework in a small family; must be a good cook and give references; no washing; this is an excellent position for the right persons. Address Housewife, Sun Office.

ENERGETIC SALES AGENT WANTed, to establish headquarters in and look after entire business of Lowell; exclusive contract; references. L. T. Townsend, 42 Copeland st., Boston, Mass.

SALESMEN WANTED, LOCAL OR traveling, to sell fireproof safes to businessmen. Experience unnecessary. Quick sales. Big commissions. Alpine Safe Co., Cincinnati.

YOUNG MAN WANTED TO LEARN the drug business; good chance for the right person. Address Q 3, Sun Office.

LOCAL REPRESENTATIVE FOR magazine wanted; good salary for hustler; give references and past experience. National Sportsman, 73 Federal st., Boston, Mass.

$100 WILL BRING $1000 A YEAR, $25 and up in proportion. Safe business. Best references. Investigate quick. Captain Jay Hursley, Sault Ste Marie, Mich.

MEN WANTED IN THEIR OWN LOcality or travel. Good time now to take orders for fruit and ornamental trees, plants and seeds. Experience not necessary. Highest commissions payable weekly. Fairest sales agreement ever written. No investment, deliveries or collections to make. Address Perry Nurseries, Rochester, N. Y., established 1895.

COAT, SKIRT AND DRESS HANDS WANTED

In our growing alteration dept. Highest wages paid. Apply to N. Y. Cloak and Suit Co., 12-18 John St.

EXPERIENCED MILLINERY SALESLADIES WANTED

Apply Boston Wholesale Millinery Co., 212 Merrimack Street. Lowell, Mass.

HELP WANTED

KITCHEN GIRL WANTED AT once. Apply 211 Appleton st.

ENGLISH SPEAKING FAMILY help wanted for large cotton mill in Mass. Carders, ring spinners. Other help considered; good wages; steady work; no strike; fares allowed. Apply to Mr. B., 182 Moody st.

BAKER, OR FIRST CLASS HELPER wanted; must be goon on pies and rolls. Call at once. City Employment Office, 121 Central st. Tel. 234.

First Class Engineer

Between 25 and 40 years of age, to work as assistant; experience with direct connected engines and generators (D. C. System) required; give full particulars regarding experience. P. O. Box 5130, Boston, Mass.

CARRIAGE PAINTERS WANTED

First class men and second hands. C. H. Hanson Co., Inc., Rock Street.

FOR SALE

GOOD FAMILY DRIVING HORSE for sale; sound, and can be handled by a woman. Inquire D. Stahl, 117 Howard st.

ROLLER CANARIES, MALES AND females, for sale. 102 Cross st.

ORGAN, STOOL $35, TEN LESSONS free. Interior player-piano, bench, music, $250. 65 Dover st.

AUTOMOBILE FOR SALE AT A bargain, 4 passenger Buick, all in perfect condition. Looks and is as good as new. Apply 757 Merrimack st. Phone 2502.

EDDY REFRIGERATOR FOR SALE. About as good as new, at less than one-half of original price. Suitable for store, restaurant, hotel or boarding house. Telephone 2619-W.

LODGING HOUSE IN NICE LOCALity; owner wishes to lease or sell. Inquire for particulars at 630 Broadway, Lawrence, Mass.

BOARDING AND LODGING HOUSE for sale; 30 rooms, newly furnished, steam heat and baths; rent low for location and size. Apply on premises, 39 Hurd st.

GARDEN LOAM FOR SALE. INquire of A. A. Brown, 73 Inland st. Tel. 2320.

CAN YOU BEAT THIS? BEAUTIful upright piano; sell for $100; stool, scarf, tuning and free delivery, $1 per week. Address 65 Dover st. Evenings, 7 to 9.

NOTICE TO CONTRACTORS AND builders. Sand, gravel, crushed stone and loam in large or small quantities for sale. John Brady, 155 Church st. Tel. 975-W.

ONE OF THE BEST LODGING houses in Lowell for sale; good location; reasonable price. City Employment Office, 121 Central st. Tel. 234.

Baby Carriage Tires

Put on, 25c up. Prompt service and good work.

GEO. H. BACHELDER
POST OFFICE SQUARE

REAL ESTATE FOR SALE

10 GOOD HOUSE LOTS FOR SALE on Christian st.; single lots 5c a foot; 10 lots at 3c a foot; gas, city water and electric lights on this street. Inquire Richard Ryan, 72 Twelfth st.

FIVE TENEMENT BLOCK FOR sale, which is to be torn down and removed. For information see Mr. C. F. Dayno, 721 Central st.

WILL SELL OR TRADE COTTAGE with 8 rooms, near Court house; now vacant; in best of repair, inside and outside; assessed for $1000. Address N15, Sun Office.

CORNER TWO-STORY HOUSE with small store, for sale; price $2300; or will exchange for cottage in direction of North Chelmsford. Address K 15, Sun Office.

FARM FOR SALE

13 acres good land, 7 room house, barn, hen house, all in good order and in fine location, 10 minutes walk from electries. Lot of fruit, wood and lumber. Two cows, a good horse, 300 hens and chickens; 12 cords wood and a full supply of tools, wagons, carts, etc. Quick or you lose it. Price $3500.

W. E. DODGE
Real Estate and Insurance, 9 Central st.

FOR SALE

2 tenement house on Bridge street, 5 rooms, bath and gas $2400
4 tenements and store, Lawrence street $2200
9 room house on Pearl street..$1000
4 tenement house with store on Marshall street $2000
2 tenement house on Lakeview avenue, near Bridge $2100
House lots on Bridge st., 10c foot.

INQUIRE OF OWNER AT 1125 BRIDGE STREET

FOR SALE

House and stable, 142 First street; nine-room house, large attic, bath, pantry and shed, furnace heat, fireplaces and piazzas; about 11,000 feet of land; stable has two stalls and large loft; carriage house, room for four carriages or autos. Reasonable terms. Frederick Bailey. Telephone 1296 R.

SITUATIONS WANTED

POSITION WANTED IN DRY GOODS or grocery store, by an American young man. Address Chas. H. Verity, 32 Bridge st.

POSITION WANTED BY CHAUFfeur; no bad habits; can do own repairing; best of references; private family preferred. Address Chauffeur, 84 Middlesex st.

SUMMER RESORTS.

SUMMER CAMP AT LAKEVIEW TO let; two minutes' walk past ball grounds. Inquire 51 Cabot st.

SUMMER COTTAGE, THREE ROOMS furnished, to let; garden; small family. Apply Mrs. Williams, Kenwood.

NEW BEACH HOUSE TO LET; 7 rooms furnished and sleeping porch, at Oak Island, Revere. June and Sept. $40; July and Aug. $50. Photo at Campbell's, Sun bldg.

LAND FOR CAMP TO LET, NEAR Stanley's, on the Merrimack. Inquire 835 Lowell st., Methuen, Mass.

If you want help at home or in your business, try The Sun "Want" column.

LEGAL NOTICES

COMMONWEALTH OF MASSACHUSETTS. Middlesex, ss. Probate Court.
To the heirs-at-law, next of kin, creditors, and all other persons interested in the estate of Mary A. Hanlon, late of Dracut, in said County, deceased, intestate.

Whereas a petition has been presented to said Court to grant a letter of administration on the estate of said deceased to John Hanlon, of Dracut, in the County of Middlesex, without giving a surety on his bond.

You are hereby cited to appear at a Probate Court to be held at Lowell, in said County of Middlesex, on the twentieth day of May, A. D. 1913, at nine o'clock in the forenoon, to show cause if any you have, why the same should not be granted.

And the petitioner is hereby directed to give public notice thereof, by publishing this citation once in each week, for three successive weeks, in The Lowell Sun, a newspaper published in Lowell, the last publication to be one day, at least before said Court.

Witness, Charles J. McIntire, Esquire, First Judge of said Court, this fifteenth day of April, in the year one thousand nine hundred and thirteen.
W. E. ROGERS, Register.

COMMONWEALTH OF MASSACHUSETTS. Middlesex, ss. Probate Court.
To the heirs-at-law, next of kin and all other persons interested in the estate of David Baker, late of Lowell, in said County, deceased.

Whereas, a certain instrument purporting to be the last will and testament of said deceased has been presented to said Court, for Probate, by Jacob Baker, who prays that letters testamentary may be issued to him, the executor therein named, without giving a surety on his official bond.

You are hereby cited to appear at a Probate Court, to be held at Cambridge, in said County of Middlesex, on the eighth day of May, A. D. 1913, at nine o'clock in the forenoon, to show cause, if any you have, why the same should not be granted.

And said petitioner is hereby directed to give public notice thereof, by publishing this citation once in each week, for three successive weeks, in The Lowell Sun, a newspaper published in Lowell, the last publication to be one day, at least, before said Court, and by mailing post-paid, or delivering a copy of this citation to all known persons interested in the estate, seven days at least before said Court.

Witness, Charles J. McIntire, Esquire, First Judge of said Court, this seventeenth day of April, in the year one thousand nine hundred and thirteen.
W. E. ROGERS, Register.

COMMONWEALTH OF MASSACHUSETTS. Middlesex, ss. Lowell, April 15, 1913.
By virtue of a license dated March 27, 1913 and issued by the Probate Court for said County to me as conservator of the property of Mary A. Ellis, of Billerica, in said County, I shall sell upon the premises on the twelfth day of May, A. D. 1913, at 12.30 o'clock in the afternoon of said day, the following described real estate of said ward:

All that parcel of land situated in that part of Boston in the County of Suffolk known as East Boston, bounded: Beginning at a point on the westerly side of Haynes street (late Centre street) 54 ft. northwesterly from Marginal st. 43 ft. 11 inches; thence turning at right angles and running northeasterly 37 ft. 8¾ inches to Haynes st.; thence running southerly by Haynes st. 60 ft. and 9 inches; thence running southwesterly also by Haynes st. 60 ft. and 9 inches; thence running southwesterly also by Haynes st. 20 ft. and 3 inches; thence running southwesterly also by Haynes st. 20 ft. and 3 inches to the point of beginning. Reserving a strip of land 4 ft. wide and 37 ft. long on the north side of the line first above described for a common passageway, together with the right in common with other abutters to use another strip of land on the south side of said first described line 4 ft. wide and 37 ft. long as and for a common passageway.

THOMAS A. ELLIS,
Conservator.

SPECIAL NOTICES

OLD CARPETS WOVEN INTO HANDsome rugs. Bero, 23 Penn ave. Will call with samples.

YOU SHOULD TRY LAVERY'S celebrated honey suckle rhubarb pies.

IF YOU WANT PIKE'S CELEBRATed honey suckle rhubarb, telephone 3380.

A. F. WEBBER'S COURSE OF SCALP treatments cures dandruff and prevents falling hair. 81 Merrimack st.

TEACHER OF ENGLISH WILL give private lessons in all elementary studies. Language and mathematics a specialty. Address Miss K. E. Cavanaugh, 129 Llewellyn st.

PIANOS AND ORGANS TUNED AND repaired. Tuning $1. J. Kershaw, 190 Cumberland road. Tel 641-J.

SECOND HAND FURNITURE bought, sold and repaired. We pay highest prices in city for old or used furniture. Peter Stanhope, 239 Dutton st.

TEACHER, PIANO OR VOICE, NEW methods of training, quick developments, satisfaction guaranteed; also piano tuning and repairing. Address George Hancox, 292 Concord st.

BENTS NO. 1 KILLS LICE ON children. Excellent for browntail moth itching, ivy poison, hives, mange, salt rheum, falling hair. 25 cents at Falls & Burkinshaw's.

LIMBURG CO., CHIMNEY EXPERTS —Chimneys swept and repaired. Residence 1125 Bridge st. Tel. 945-W.

THE SUN IN BOSTON—THE SUN IS on sale every day at both news stands of the Union station in Boston. Don't forget this when taking your train for Lowell.

PROF. EHRLICH'S "606"

SALVARSAN

Administered in the veins at Dr. Temple's Lowell office. NO LOSS OF TIME from business. NO PAIN. Lues, malaria, locomotor ataxia and various forms of skin disease arising from blood poison.

This solves the problem of the centuries and rids the world of the WORST SCOURGE that the human race has known. RESULTS IMMEDIATE. Wassermann blood tests made. Also treats cancers, tumors, all acute and chronic blood and nervous diseases of men and women, hydrocele, varicocele, stricture, prostatic diseases, piles, fistula, fissures, ulcers, and rectal diseases WITHOUT THE USE OF THE KNIFE. Diseases of the eye, ear, nose, throat, skin, stomach, liver, kidneys, bladder, bowels, and rectum, epilepsy, and all nervous diseases.

Terms always made to suit the convenience of anyone applying for treatment, and very reasonable charges. Do not treat elsewhere until you have investigated methods and terms. Lowell office, 97 Central street, Mansur block, Wednesdays, 2 to 4, 7 to 8; Sundays, 10 to 12.

Consultation, Examination, Advice FREE

W. A. LEW

Steam dyeing and cleansing of ladies' and gents' wearing apparel, 30 years in the business.
45 JOHN STREET

LEGAL NOTICES

COMMONWEALTH OF MASSACHUSETTS. Middlesex, ss. Probate Court.
To the heirs-at-law, next of kin, creditors, and all other persons interested in the estate of Abbott L. King, late of Tewksbury, in said County, deceased, intestate.

Whereas a petition has been presented to said Court to grant a letter of administration on the estate of said deceased to Ramie E. King, of Tewksbury, in the County of Middlesex, without giving a surety on her bond.

You are hereby cited to appear at a Probate Court to be held at Cambridge, in said County of Middlesex, on the eighth day of May, A. D. 1913, at nine o'clock in the forenoon, to show cause if any you have, why the same should not be granted.

And the petitioner is hereby directed to give public notice thereof, by publishing this citation once in each week, for three successive weeks, in The Lowell Sun, a newspaper published in Lowell, the last publication to be one day, at least, before said Court.

Witness, Charles J. McIntire, Esquire, First Judge of said Court, this twenty-first day of April, in the year one thousand nine hundred and thirteen.
W. E. ROGERS, Register.

COMMONWEALTH OF MASSACHUSETTS. Middlesex, ss. Probate Court.
To all persons interested in the estate of Ellen S. Martin, late of Concord, in the County of Merrimack and State of New Hampshire, deceased, or in personal property hereinafter described, and to the Tax Commissioner for said Commonwealth.

Whereas, Mary A. Runnels, appointed administratrix of the estate of said deceased, by the Probate Court for the County of Merrimack, in the State of New Hampshire, has presented to said Court her petition representing that as such administratrix she is entitled to certain personal property situated in said Commonwealth, to wit: Deposit in Mechanics Savings Bank in Lowell; and praying that she may be licensed to receive or to sell by public or private sale on such terms and to such person or persons as she shall think fit—or otherwise to dispose of, and to transfer and convey such shares and estate.

You are hereby cited to appear at a Probate Court to be held at Cambridge, in said County of Middlesex, on the eighth day of May, A. D. 1913, at nine o'clock in the forenoon, to show cause, if any you have, why the same should not be granted.

And said petitioner is ordered to serve this citation by publishing the same once in each week, for three successive weeks, in The Lowell Sun, a newspaper published in Lowell, the last publication to be one day at least before said Court, and by delivering a copy of said citation to the Tax Commissioner for said Commonwealth fourteen days at least before said Court.

Witness, Charles J. McIntire, Esquire, First Judge of said Court, this twenty-first day of April, in the year one thousand nine hundred and thirteen.
W. E. ROGERS, Register.

MORTGAGEE'S SALE OF REAL ESTATE

By virtue of a power of sale contained in a certain mortgage deed given by Arthur Cantin of Lowell to the County of Middlesex and Commonwealth of Massachusetts to Elie C. La Porte of said Lowell, dated April 15, 1912, and recorded with Middlesex North District Registry of Deeds, Book 485, Page 243, and for breach of the condition therein contained, and for the purpose of foreclosing the same, will be sold at public auction on the premises hereinafter described, being the same premises in said mortgage deed described on Wednesday, the fourteenth day of May, 1913, at 10 o'clock in the forenoon, all and singular, the premises in and by said mortgage deed conveyed, viz: Lot 14, a parcel of land containing three thousand seven hundred (3700) sq. ft., more or less, situated in Tyngsborough, on the southerly side of Lavallee avenue, a private way extending from Davis street, a private way, to land of Lowell and Suburban Street Railway company, being part of land conveyed to Arthur Cantin by Reuben B. and Rhoda Sherburne, October 10, 1893 and recorded at the Middlesex North Registry of Deeds at Lowell, Mass., libre 248, folio 520, and bounded and described as follows, viz: Beginning at a hemlock tree, on the southerly side of Lavallee avenue, thence by lot No. 13 in a southerly direction about seventy-five (75) feet to a stone bound; thence about southwest about fifty (50) feet to a stone bound; thence, about north by lot No. 15, about seventy-five (75) feet to a stone bound; thence about northeast about fifty (50) feet to hemlock tree, at point of beginning. Including a right of way at own risk, through Lavallee avenue and Davis street from Mill Road to the shore of Lake Mascuppic or Tyngs Pond, so-called, with the privilege of mooring a boat thereon for private use; and also including a right to the use of the water in the wells, which are situated in Davis street, and Chapel avenue. The herein described tract of land, not surveyed, but set by compass.

Terms: A deposit of $100 to be paid at time and place of sale. Balance in fifteen days when deed will be ready for delivery. Will be sold subject to all unpaid taxes and assessments. Other terms at time and place of sale.

ELIE C. LA PORTE,
Mortgagee.

COMMONWEALTH OF MASSACHUSETTS. Middlesex, ss. Probate Court.
To the heirs-at-law, next of kin, creditors, and all other persons interested in the estate of Letitia E. Keay, otherwise known as L. Emma Keay, late of Lowell, in said County, deceased, intestate.

Whereas a petition has been presented to said Court to grant a letter of administration on the estate of said deceased to James C. Warner, of Lowell, in said County, or to some other suitable person.

You are hereby cited to appear at a Probate Court to be held at Cambridge, in said County of Middlesex, on the twenty-ninth day of April, A. D. 1913, at nine o'clock in the forenoon, to show cause, if any you have, why the same should not be granted.

And the petitioner is hereby directed to give public notice thereof, by publishing this citation once in each week, for three successive weeks, in The Lowell Sun, a newspaper published in Lowell, the last publication to be one day at least before said Court, and by mailing postpaid a copy of this citation to all the heirs-at-law and next of kin of said deceased, seven days at least before said Court.

Witness, Charles J. McIntire, Esquire, First Judge of said Court, this fifteenth day of April, in the year one thousand nine hundred and thirteen.
W. E. ROGERS, Register.

COMMONWEALTH OF MASSACHUSETTS. Middlesex, ss. Probate Court.
To all persons interested in the estate of Freeman B. Shedd, late of Lowell, in said County, deceased:

Whereas Mary Belle Shedd, the special administratrix of the estate of said deceased, has presented for allowance, the account of her administration upon the estate of said deceased:

You are hereby cited to appear at a Probate Court, to be held at Cambridge, in said County, on the twenty-ninth day of April, A. D. 1913, at nine o'clock in the forenoon, to show cause, if any you have, why the same should not be allowed.

And said administratrix is ordered to serve this citation by delivering a copy thereof to all persons interested in the estate fourteen days at least before said Court, or by publishing the same once in each week, for three successive weeks, in The Lowell Sun, a newspaper published in Lowell, the last publication to be one day at least before said Court, and by mailing, postpaid, a copy of this citation to all known persons interested in the estate seven days at least before said Court.

Witness, Charles J. McIntire, Esquire, First Judge of said Court, this fifteenth day of April, in the year one thousand nine hundred and thirteen.
W. E. ROGERS, Register.

Bright, Sears & Co.
WYMAN'S EXCHANGE
Bankers and Brokers
SECOND FLOOR

Storage for Furniture

Separate rooms $1 per month for regular $2 two-horse load. The dryest and cleanest place for storage in Lowell. Telephone connection. O. F. Prentiss, 356 Bridge st.

Chronic Diseases

SUCCESSFULLY TREATED BY THE MAGRAW METHOD

The original of the following letter may be seen at the Lowell office: "I was a sufferer from neuritis for several years and tried a number of remedies and three doctors, besides one specialist, without any success until I was induced to try your Mechano-Therapy method of treatment. Improvement began almost from the first and now I am entirely cured. I cannot express the gratitude that I feel for the prompt and speedy results brought about by your treatment. To be entirely free from pain after having suffered for years entitles you to my best wishes." Mr. J. W. G."

Asthma, Rheumatism, Piles, Nervous Diseases, Kidney and Liver Troubles, Dyspepsia, Bronchitis, Female Diseases, etc., treated. F. A. Magraw, Doctor of Mechano-Therapy, 97 Central street, room 11. Sundays and Thursdays only, 3 to 5, 7 to 8 p. m. Consultation and advice free. Telephone 673.

IF YOU CAN MAKE MONEY

Anywhere keeping boarders and roomers, you can do so here better, easier and quicker than any place in Lowell. There is going to be a great demand for rooms and board by midsummer. The new rubber factory and immense car shops are going to bring thousands of new roomers and boarders to Lowell. Get ready now. Here are 30 rooms, right in the heart of the city. All newly furnished, painted and papered. Will command a good class of boarders. Can be bought right. Apply on premises, 19 Hurd street.

THE SUN
IS ON SALE
At BOTH NEWS STANDS
IN THE UNION STATION
BOSTON

MONEY TO LOAN

READY CASH

Supplied to all borrowers on plain note AT LOWEST POSSIBLE RATES

$5 costs	.75	Lic. No. 92.
$10 costs	$1.50	Open Mon.
$15 costs	$1.50	Sat. Eve.

Monthly or weekly payments at legal rates of interest.

LOWELL LOAN CO.
22 CENTRAL STREET
Fourth Floor

CREDIT TO ALL

LOANS

Made on short notice without publicity.

We give you the money so cheap that you can't afford to owe anyone else and at charges that honest people can afford to pay. New Methods.

Borrow $10.00	Pay back $11.50
Borrow $15.00	Pay back $16.50
Borrow $20.00	Pay back $23.00
Borrow $25.00	Pay back $27.50
Borrow $30.00	Pay back $33.00
Borrow $40.00	Pay back $44.00
Borrow $50.00	Pay back $55.00

In monthly or weekly payments. Legal rates of interest. Credit once established with us is as good as a bank account in time of need. Our rates and plans have proved to be the best because our customers are glad to come again.

MERRIMACK LOAN COMPANY

Room 3, 81 Merrimack street, 17 John street. Hours: 8 a. m. to 6 p. m. Monday and Saturdays until 9 p. m. Tel. connection. License No. 61.

WALL PAPER

We furnish the WALL PAPER AND BORDER to match and hang the same in a first class manner.

$2.00 Per Room

A large variety of the latest patterns on hand to select from. We make a specialty of painting and whitewashing.

Baker, the New Racket
103 MIDDLESEX ST.—TEL. 2464

700 TONS

A new lot of No. 2 Nut Coal, the best I have had in ten years. $6.75 per ton while it lasts.

JOHN P. QUINN
Telephones 1180-2480
Branch Office New Sun Bldg.

WE WILL PAPER YOUR ROOMS FOR $2.00

And furnish the wall paper. Dealer in wall papers at very lowest prices, also paperhanging, whitewashing and painting. Estimates given on large or small jobs. All work guaranteed.

MAX GOLDSTEIN
155 Chelmsford Street Tel. 2897

Taylor Roofing Co., Inc.

Use galvanized iron cut nails for raingling, size 4 penny; they do the best work. Gravel roofing done promptly and well.

TEL. 969, 140 HUMPHREY ST.

F. W. CRAGIN & CO.
Lowell, Mass.
MANUFACTURERS OF
Cabinet Work of All Kinds to Order
Stores and offices fitted up. Wood turning, jobbing and repairing. Old furniture repaired and finished. New furniture made to order.
46 Fletcher Street Telephone

A LITTLE NONSENSE

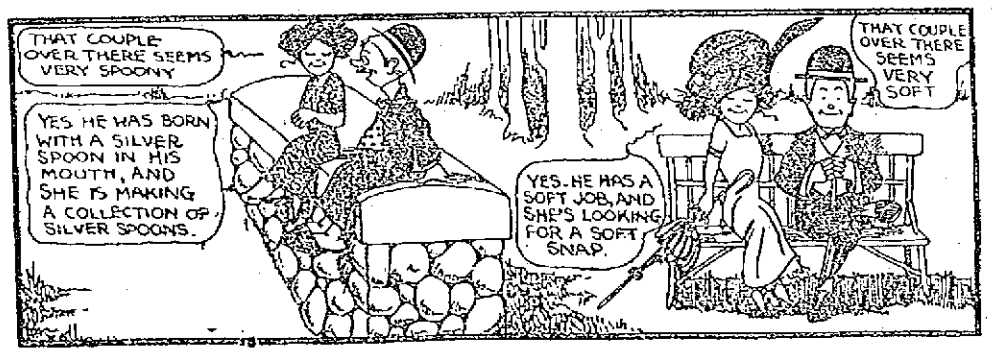

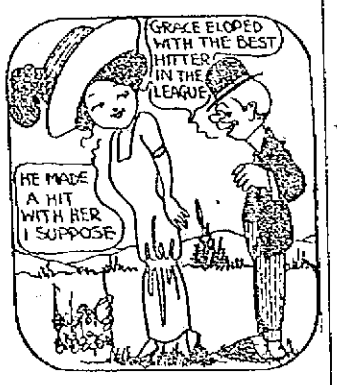

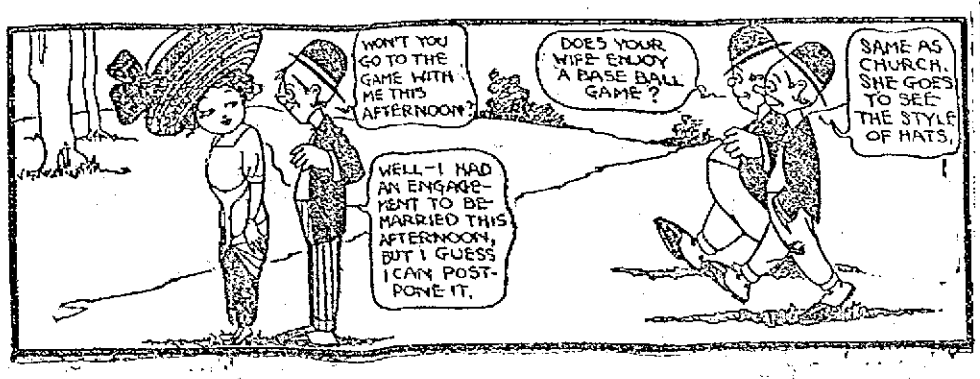

TRAINS TO AND FROM BOSTON

Southern Div.

To Boston Lve.	To Boston Arr.	From Boston Lve.	From Boston Arr.
1.40	2.55	3.45	5.15
5.45	6.50	6.12	7.13
6.55	7.26	7.23	8.31
6.47	7.30	7.35	8.40
b6.[illegible]	7.53	b8.21	9.28
6.57	8.00	9.00	9.39
7.21	8.06	10.00	10.38
x7.25	8.13	11.30	12.09
7.56	8.37	12.30	1.09
8.04	8.55	1.00	1.39
n8.12	10.24	2.00	3.00
9.45	11.32	3.00	3.39
10.00	11.10	b3.47	5.02
10.08	11.53	4.00	4.35
11.13	11.45	r4.14	5.32
12.15	1.03	5.00	5.35
1.45	2.24	b5.21	6.26
2.34	3.57	5.37	6.33
3.57	4.49	b5.51	7.10
4.30	5.57	r6.14	7.23
5.32	6.39	8.00	8.38
6.12	7.16	8.30	9.08
6.32	7.18	10.30	11.35
7.25	8.10	11.37	12.13
9.25	10.40	12.00	1.10

Western Div.

To Boston Lve.	To Boston Arr.	From Boston Lve.	From Boston Arr.
6.45	7.55	x6.40	8.06
8.05	9.06	9.14	10.29
9.35	10.50	10.50	11.49
10.52	12.00	11.50	12.55
12.02	1.12	2.14	3.29
x1.27	2.32	3.30	4.43
3.17	4.26	5.11	6.13
5.18	8.28	6.46	7.56
10.15	11.32	7.00	8.15
		9.20	11.00

Sunday Trains

Western Division

8.00	9.20	5.00	9.08
12.10	1.15	12.00	1.00
3.50	5.03	2.14	3.25
5.45	6.55	3.30	4.45
8.55	10.04	6.20	8.34
		8.45	9.05

Sunday Trains

Southern Division

6.47	7.30	9.00	10.00
7.21	8.05	10.00	10.36
8.06	9.03	11.30	12.09
8.48	9.42	1.00	1.32
9.03	9.53	5.30	6.24
10.30	11.24	8.00	8.35
9.25	9.06	8.30	9.08
5.10	6.00	9.30	10.25
6.34	7.15	10.16	10.15
7.28	8.12	10.29	11.35
9.55	10.49		

References:

b Via Bedford.

s Via Salem Jct.

x Via Wilmington Junction

n will not run on Holidays.

LOCAL NEWS

You want printing; Tobin's Printery.

Nice hats at Delorme's, Sun building.

Interest begins Saturday, May 3, at the Central Savings bank.

Mr. H. O. Girard of Merrimack street is visiting relatives in Boston.

A son, the twelfth child, was born Saturday to Mr. and Mrs. Arthur Demers of 100 Aiken avenue.

The many friends of Miss Beatrice Richard will be pleased to learn that she is gaining rapidly from the operation she underwent a short time ago at the Deaconness hospital, Brookline.

There will be an anniversary high mass of requiem sung at St. Michael's church Tuesday morning at 8 o'clock for the repose of the soul of Michael Ryan.

A son was born Sunday morning to Mr. and Mrs. Wilson L. Parker of 179 Stackpole street. The proud father is passing around cigars and is receiving the congratulations of his many friends.

The patriotic educational committee of the Bay State Chapter, D. A. R. of Lowell, has sent a letter to Supt. of Schools S. Howard Chace of Dracut, announcing that a prize essay competition will be held among the children of the town.

The Nineteen-Hundred club will hold an open meeting in the vestry of the Unitarian church Thursday afternoon, May 8. Music will be furnished by the Ladies' Appleton quartet, Mrs. Torrey, pianist.

There was a large attendance at Tyler hall Saturday night, the occasion being a lecture on "Socialism" by Prof. Ellen Hayes of Wellesley college. The lecture was listened to with great interest and proved very interesting as well as instructive.

The regular meeting of the Evening Star Rebekah lodge was held in Odd Fellows hall last Saturday evening. Three candidates were initiated and it was voted to hold an entertainment at the second meeting in May. The district deputy grand master, Susie M. Furneaux, and suite, of Lawrence were present.

In a little contest for the benefit of St. Peter's orphanage a couple of small prizes offered were awarded Saturday. A pretty Irish lace collar went to Miss Catherine Quinn, 28 Chapel street, and an Irish crochet bag to Rev. A. S. Malone, Newton, Mass. At the present time there are 78 little girls in the orphanage and the sisters look forward with pleasure to the occupancy of the new building, although they have no fault to find with their present quarters.

PROPOSALS

— FOR —

COAL AND WOOD

FOR THE

Town of Chelmsford

Sealed proposals addressed to the school committee and endorsed "Proposals for Coal and Wood," will be received by said committee at selectmen's room, Chelmsford Centre until Tuesday, May 6th, 1913, at 8 o'clock p. m. for the supply of coal and wood as described below and at that time will be publicly opened and read. All coal to be one of the following brands, or coal of equal quality:

Philadelphia and Reading, Wilkesbarre, Susquehanna or Lehigh Valley.

SCHOOL DEPARTMENT

Thirty-five tons, more or less, of egg coal, delivered and put into the West Chelmsford school house.

Forty-five tons, more or less, of egg coal, delivered and put into the North Chelmsford school house on Princeton street.

Twenty tons, more or less, stove coal, delivered and put in at North Chelmsford school house on Princeton street.

Forty tons, more or less, stove coal, delivered and put in at North Chelmsford new school house, Highland avenue.

Forty tons, more or less, egg coal, delivered and put into the Centre school house.

Fifteen tons, more or less, stove coal, delivered and put into the Centre school house.

Twenty tons, more or less, egg coal, delivered and put in at the East Chelmsford school house.

Twenty-five tons, more or less, stove coal, delivered and put in at the South Chelmsford school house.

Ten tons, more or less, stove coal, delivered and put into the Golden Cove school house; also price per cord for first quality sawed oak or maple wood, sawed pine wood and sawed pine slab wood, delivered and put into the respective school houses in cord and half cord lots as wanted. All coal must be weighed and wood measured by a sworn surveyor of Town of Chelmsford, a weigh bill of each load of coal and surveyor's bill of each load of wood must be presented as delivered, also original bill of lading of coal, if required. Coal to weigh 2240 lbs. to the ton and must be thoroughly screened. The committee reserves the right to reject any and all bids.

JOHN J. MONAHAN,
WM. H. HALL,
C. H. CROWELL,
School Committee of the Town of Chelmsford.

WILLIAM H. SAUNDERS
Undertaker and Embalmer
12 HURD STREET
Complete equipment for city and out-of-town service.
TELEPHONE 2207-1

FUNERALS

BURROUGHS—Lewis W. Burroughs, a resident of Springfield, died Saturday at the state infirmary at Tewksbury, aged 67 years. The body was sent to Springfield, Ill., for burial in Oak Grove cemetery. Undertaker James W. McKenna had charge of the arrangements.

ALMEIDA—The funeral of Manuel Almeida took place yesterday afternoon at 3.30 o'clock from his home in the rear of 145 Gorham street. The funeral was preceded by the Portuguese Benefit society No. 6. At St. Anthony's church at 4.15 o'clock services were held, Rev. Antonio R. Rodrigues officiating. Among the many floral tributes was a pillow inscribed "Manuel," from wife; also offerings from Jose Martin Behalt, C. Ormonna, Jacinto Almeida, Manuel and Francesco Cuartilis, Chas. L. Marren and Portuguese society No. 6. The bearers were Jos. Lawrence, John Fagunda, Manuel Duarte, Joseph Guchinha, Francisco Freira and Joseph Damina. Burial was in St. Patrick's cemetery, Undertakers M. H. McDonough Sons in charge.

McLAUGHLIN—The funeral of John A. McLaughlin took place yesterday at 2 o'clock from his residence, 16 Button street, and was attended by a large number of relatives and friends. The service was conducted by Rev. Benjamin R. Harris of the Paige Street Baptist church. Mr. James E. Donnelly sang very sweetly "Lead Kindly Light," "Beautiful Isle of Somewhere" and "Nearer, My God, to Thee."

Deceased was a valued employe of the Merrimack Manufacturing Co., where he had rounded out 36 years as a carpenter.

The flowers were as follows: Large pillow inscribed "Dad" from his son; wreath of smilax leaves and lilies from his brother, Henry McLaughlin, of Cambridge; crescent from his sister, Mrs. Selina Hatt, and the Misses Anna, Ethel, Grace, Daisy and Walter McLaughlin, of Cambridge. Others who sent flowers were: David and Robbie McLaughlin, of Everett; John Donlon, Michael Lynch, John Connor, Michael F. Manning, Frank Burns, Fred W. Ireland, Joseph Doyle, James J. Gallagher, John J. Walker, John M. Hogan, Daniel Daley, James Cox and John McGuinness; Mr. and Mrs. John Thorn and Silas Jaques, Mr. and Mrs. W. M. Walsh and Alvan E. Joy, Mr. and Mrs. Robert Gardner; Miss May Fleming, Mr. and Mrs. Robert J. Fullerton, Mr. and Mrs. Benjamin Tulley, Mr. and Mrs. Samuel Davis, Mr. and Mrs. L. W. Thurston, Mr. and Mrs. Fred Fletcher of Cambridge, Mrs. Augusta Perry. The bearers were John Donlon, Alvan E. Joy, John Connor and Edward Flanders. Mr. Robert J. Fullerton was in charge of the funeral arrangements. Burial was in the family lot in the Edson cemetery, where Rev. Benjamin R. Harris read the committal service. The funeral was in charge of Undertakers Young and Blake.

CURRIE—The funeral of Malcom A. Currie took place from his home, 3 Varnum place, Saturday afternoon. Rev. James M. Craig officiated, and a quartet from the Integrity lodge, I. O. O. F., M. U., sang appropriate selections. Among the flowers were the following: Pillow inscribed "Husband and Father" from family; pillow inscribed "Integrity" from Loyal Integrity lodge, I. O. O. F., M. U.. Others who sent flowers were: Friend Bros. Employes' Mutual association; Mrs. Jesse Brown, Mr. and Mrs. McLean, Misses Bell and Anna Hardie, Miss Kate Bell, staff association, I. O. O. F., M. U., Mr. and Mrs. Jas. Reid, Mr. and Mrs. Ross Fay and Mr. and Mrs. John McEachern, Mr. and Mrs. Archie Ross, employes of Hamilton mills, Mrs. D. Matthew, Misses Staples, Harris and Feeley. The bearers were Angus McClean, Andrew McDougall, Hugh McClean, Archie Ross, John McClean and Thomas Chadwick. The burial was in the Edson cemetery, under the direction of Undertaker George M. Eastman.

LONG—The funeral of William C. Long took place at West Chelmsford, Saturday afternoon. Rev. Dr. Frost officiating at the services. The burial was in charge of Undertaker John A. Weinbeck. Mr. Long died in Claremont, N. H., April 23, aged 62 years.

PEABODY—The funeral of Frank B. Peabody took place yesterday afternoon at 2.30 o'clock from his residence, 23 Columbus avenue. The services were conducted by Rev. William A. Bartlett, D. D., pastor of the Farmington Avenue Congregational church at Hartford, Conn. Appropriate selections were sung by the Mendelssohn male quartet. A delegation representing Ladd & Whitney Circle, No. 3, Ladies of the G. A. R., exemplified the funeral ritual of the circle at the house, and a delegation representing Ladd & Whitney Post, 185, G. A. R., exemplified the committal service of the post at the grave. At the conclusion, taps were sounded. The bearers were Messrs. Forrest Peabody, Forrest Noyes, Frank L. Ordway and William P. Hovey. Burial was in the family lot in the Lowell cemetery. The funeral arrangements were in charge of Mr. Franklin S. Fever, under the direction of Undertaker George W. Healey.

SWEENEY—The funeral of Mrs. Margaret E. Sweeney took place yesterday afternoon at 2.30 o'clock from the chapel of J. F. O'Donnell & Sons, and was largely attended. The bearers were Edward T. Norton, William H. Burke, Felix Hill and Zephyr Daviveaux. At the grave, Rev. Fr. Kerrigan of St. Patrick's church read the committal prayers. Burial was in St. Patrick's cemetery, in charge of Undertakers J. F. O'Donnell & Sons.

HANNEGAN—The funeral of Mrs. Stella O'Connor Hannegan took place from her late home, 28 Whipple street, yesterday afternoon, and was largely attended by sorrowing relatives and friends, many being present from Quincy, Lawrence and Boston. Services were held at St. Peter's church, Rev. John F. Burns officiating. Among the many floral pieces laid on the grave were: pillow of roses and calla lilies from husband; standing cross on base from father and mother; standing cross on base, inscribed "Sister," from Brother John, also pieces from the Ladies' auxiliary, A. O. H., Mr. and Mrs. John Clifford and family, friends of the Lowell evening high school, class 1912, Misses Della, Kitty and Mollie O'Brien, Mr. and Mrs. John Lee and Mary Lee, Josie and Mary O'Brien, Mrs. Michael Boyle and family, James P. Sheridan, D. Coleman, J. Higgins, Catherine Muldoon, Mamie Curtin, Mamie Moriarty, Kitty Haley, Mary Nelson, Mr. and John O'Laughlin, John B. Clancy and family, Mrs. John Kenny, Mrs. John Baltrey, Mr. and Mrs. Timothy Lowney, Mrs. John Donnelly and family, Mr. John J. Henry, Mr. and Mrs. Timothy O'Sullivan, John J. Gilbride and William A. Devine, Mollie Taylor, Mr. and Mrs. William Sheehan, Mr. and Mrs. Thomas Fay, John T. Managan, Coyne family, Misses Annie Hill, Lillian Vallery, George F. Mangan, Mr. and Mrs. Louis Sears, Mrs. Mary C. Hennessy, Mrs. J. J. McManmon, Miss Flynn, Miss Allen, Mr. and Mrs. Coggin, Mr. Frank Kane, Mrs. James Finucane, Mrs. Edward Ogg, Mrs. Curran, Mrs. Ryan, Mrs. Daniel Lynch and 23 little friends.

There was a delegation from the Ladies' auxiliary, A. O. H., composed of President, Miss Catherine Gaffney, Mrs. Mary Curran, Miss Nora Sheridan, Miss Mary King.

The bearers were James E. Coyne, John Clancy, William Hartley, James Kirrane, Frank O'Brien, and Timothy Clifford.

Interment took place in St. Patrick's cemetery, where prayers were read by Fr. Burns. Undertaker J. F. Rogers in charge.

A mass of requiem for the repose of the soul of the late Mrs. Hannegan was held in St. Peter's church at 7 o'clock this morning.

GALLAGHER—The funeral of the late Mary Gallagher took place this morning at 9.15 o'clock from the home of Mrs. Catherine McQuade, 225 Summer street, and was largely attended by sorrowing relatives and friends. The funeral cortege proceeded to St. Peter's church where at 9.45 o'clock a solemn mass of requiem was sung by Rev. Henry Reardon of St. Margaret's church. The choir sang the Gregorian mass, Miss Gertrude Keleher and Mr. James E. Donnelly sustaining the solos. Mrs. John W. McKennedy presided at the organ. The bearers were Messrs. Hugh McOsker, John Manomin and Arthur, John, Stephen and James McQuade. Burial was in St. Patrick's cemetery where the final prayers were read by Rev. Fr. Reardon. Mr. Hugh McOsker had charge of the arrangements, under the direction of Undertakers M. H. McDonough Sons.

McMAHON—The funeral of the late Mrs. Ellen (Purcell) McMahon took place this morning at 8 o'clock from the home of her parents, Mr. and Mrs. James Purcell, 40 Summer street, and was largely attended by relatives and friends. The cortege proceeded to St. Peter's church where at 9 o'clock a funeral mass of requiem was sung by Rev. John Burns. The choir sang the Gregorian mass. Miss Gertrude Keleher and Mr. James E. Donnelly sustained the solos. Mrs. John W. McKennedy presided at the organ. There were many floral tributes: pillow, inscribed "Wife," "Mother," from the family; pillow, inscribed "Our Nellie," from the Purcell family; wreath, inscribed "Sister," from Mr. and Mrs. Thomas Purcell; cross, inscribed "Asleep in Jesus," Mr. and Mrs. John Murphy and Margaret; cross, Mr. and Mrs. James McMahon and family. Others who sent flowers were Annie McMahon, White children, Margaret Blackburn, Mr. and Mrs. Drooney, Mr. and Mrs. Peter Vallerand, Cullinan children, Mr. and Mrs. Goggin, Mrs. Sherry of Peabody, George Peabody circle, F. of A., Peabody, Mass.; May, Florence, Annie Slattery, Mrs. F. Nelson of Peabody, Mr. and Mrs. John Slattery, Mr. and Mrs. Hugh McOsker, Mrs. Witham and family, shopmates Hamilton weave room No. 1 and others. Sunday afternoon a delegation from the George Peabody circle, F. of A., held services at the house. The bearers were Michael Drooney, James McMahon, Michael Cullinan, John Murphy, John McInerney and Thomas White. Miss Cassidy and Mrs. Nelson of Peabody were delegates from the Peabody circle, F. of A. Burial was in St. Patrick's cemetery where the final prayers were read by Rev. Fr. Burns. Undertakers M. H. McDonopgh Sons in charge.

SLATTERY—The funeral of Miss Elizabeth C. Slattery took place this morning from the home of her sister, Mrs. William H. Mahoney, 794 Broadway at 8.15 and was largely attended by relatives and friends. At St. Patrick's church a high mass of requiem was celebrated by Rev. Timothy Callahan. The choir under the direction of Mr. Michael Johnson sang the Gregorian mass. Among the many beautiful floral tributes were: Large pillow inscribed "Sister," from Mr. and Mrs. William H. Mahoney; large wreath from Miss Letitia E. Mahoney, niece of deceased and other floral tributes from Mrs. Boyle, Mrs. Ryan, Mr. and Mrs. William B. Ready, Miss Kelleher, Mrs. Riley and Miss Cantwell. The bearers were Arthur F. Lyons, John Walsh, John Cryan, James Cryan, Patrick J. Farrell and E. Armstrong. Interment was in St. Patrick's cemetery. Rev. Timothy Callahan reading the committal prayers. Undertaker Peter H. Savage was in charge of funeral arrangements.

FUNERAL NOTICES

BROGAN—The funeral of Margaret Brogan, beloved daughter of William and Nellie, will take place tomorrow afternoon at 3 o'clock from the home of her parents, 44 Schafer street. Burial in St. Patrick's cemetery in charge of J. F. O'Donnell & Sons.

FARRINGTON—The funeral of Andrew Farrington will take place tomorrow at 9 o'clock from his home, 182 Perry street. At 10 o'clock a solemn high mass of requiem will be sung at the Immaculate Conception church. Burial in St. Patrick's cemetery, in charge of J. F. O'Donnell & Sons.

WATERS—The funeral of William Waters will take place Tuesday morning at 8.30 o'clock from the home of his sister, 522 Gorham street. A high mass of requiem will be sung at St. Peter's church at 9 o'clock. Burial will be in the family lot in Hollyhood cemetery, Brookline, Mass.

WHITTIER—Died in this city, April 27, at his home, 56 Eighteenth street, Charles F. Whittier, aged 56 years, 11 months and 27 days. Funeral services will be held Tuesday afternoon from his home, 56 Eighteenth street, at 2 o'clock. Friends invited without further notice. Burial private. The funeral arrangements are in charge of Undertaker William H. Saunders.

READE—Died, in this city, April 27, at her residence, 871 Lakeview avenue, Mrs. Rowena Hildreth Reade, widow of Henry Reade, aged 93 years, 7 months, 6 days. Funeral services will be held from her late residence, 871 Lakeview avenue on Tuesday afternoon at 2.30 o'clock. Friends are invited and are kindly requested to omit flowers. Undertakers J. B. Currier Co. in charge.

DEATHS

WHITTIER—Chas. Frederick Whittier, a well known resident of this city, died yesterday morning, at his home, 56 Eighteenth street, after a short illness, at the age of 63 years, 11 months and 27 days. Besides his wife, Mary E. Whittier, he is survived by one son, James C. Whittier, and one brother, James Whittier, all of this city.

WATERS—William Waters, a resident of Maynard, Mass., for many years, died at the home of his sister, Mrs. Ana Devlin, 522 Gorham street, after a short illness. He leaves besides his sister several nieces and nephews.

PAGE—Mrs. Anne Adams Page died at her home, 635 Rogers street, yesterday afternoon, at the age of 94 years, 10 months and 16 days. She leaves one son, Dudley L. Page, three grandchildren and 12 great grandchildren. Mrs. Page was born in New London, N. H., in 1818, and was a member of the First Baptist church of this city for many years.

RICHARDSON—Charles Richardson died Saturday at St. John's hospital, aged 75 years. Besides a wife, Emma E., he leaves two sons, Clarence L. of Dracut and Andrew of Lowell; two daughters, Mrs. Ida M. Robinson of Dracut and Mrs. Florence A. Euto of Lowell; a brother, Joseph S. Richardson of this city and two sisters, Mrs. Mary L. Carlton of Worcester and Mrs. Anne E. Coburn of Farnumsville.

SIMPSON—Frank A. Simpson died Saturday at his home, 17 Read street, after a long illness. He leaves besides his wife, Grace M., a father, Arthur Simpson. Deceased was a member of Centralville lodge, I. O. O. F., and Lowell encampment. He was a member of St. Paul's church and, until taken ill, was connected with the T. C. Lee Insurance Co.

BROGAN—Margaret Brogan, the beloved daughter of William and Nellie Brogan, died last night at the home of her parents, 44 Shafer street, after a brief illness, aged 6 years, 9 months and 15 days. Besides her parents, she leaves two sisters, Mary and Catherine and two brothers, James and Leo.

READE—Mrs. Rowena Hildreth Reade, one of the oldest, if not the oldest, residents of Lowell, died at 5.30 yesterday morning at her home, 871 Lakeview avenue, at the great age of 98 years, 7 months, 6 days. She had been ill only a week with bronchitis. Before that she had been in good health for one so old.

Mrs. Reade died in the house where she was born, September 21, 1814, and which has always been her home. She was the eldest daughter of Israel Hildreth of Dracut, of which her birthplace was then a part. She was one of five sisters. The others were Sarah, who married Benjamin F. Butler; Susan, who married William Prentiss Webster, the law partner of General Butler; Harriet, who married Franklin Fiske Heard, an eminent lawyer and also a partner of General Butler; Dolly Marie, who married J. M. G. Parker; and Laura Wright, who married Geo. Howard Pearson, father of Gardner W. and Fisher H. Pearson. There was one son, Fisher Ames Hildreth, who married Lauretta Coburn.

Miss Rowena Hildreth became the wife of Henry Reade in 1833. He died in 1878. Their children who survived to maturity were Captain Harry Reade, who died March 31, 1903. For 18 years he was an officer of the 25th regiment, United States infantry; and Brigadier General Philip Reade, U. S. Army, retired, who has been 49 years in his country's uniform. General Reade only a few months ago obtained from the Bostonian society a portrait of General Butler, painted by Joseph Ames in 1850. He bought the picture to his mother and she was pleased to see it, as General Butler was both a relative and warm friend of the venerable woman. At his own death, General Reade purposes to leave the portrait to Memorial hall to be hung over the bust of General Butler.

Mrs. Reade retained her vigorous intellect almost to the last. She was always interested in affairs and kept abreast of the times, although she had almost reached her hundredth year. Her death will be mourned sincerely, not only by the wide circle of her kindred, but by many who enjoyed a less intimate acquaintance.

ASK THESE LOWELL PEOPLE ABOUT

Gyarcol
Contains No Alcohol

They will tell you how they have suffered and how Gyarcol has given prompt relief and complete cure. Here are just a few of the many Lowell people who endorse the merits of Gyarcol:—Mr. R. W. Kent, 101 Gorham St.; Mr. John Wigley, 26 Mammoth Road; E. J. Comerford, 97 Pawtucket St.; Mr. Nelson Pepin, 47 Claire St.

Gyarcol drives uric acid out of the system, that gets rid of the cause of the pain. Fifty cents at your druggists.

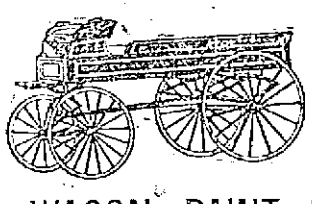

WAGON PAINT

A very durable gloss paint for wagons, farm implements, tools and other articles about the farm and household. It can be applied by anyone.

GALLON $1.60

FREE CITY AUTO DELIVERY

C. B. COBURN CO.
63 MARKET STREET.

Free Color Cards.

Dr. Boyden Harlin Pillsbury
Has Removed his Office from 58 Kirk Street
TO THE SUN BUILDING

MANY INJURED IN COLLISION

Passenger and Work Trains in Head-on Crash Near Town of Braintree Today

QUINCY, April 28.—A number of Italian workmen and two passengers were badly crushed and bruised in a head-on collision today between an inbound working train and an outbound passenger train on the West Quincy branch of the New Haven road near the Braintree line. It was said that the accident was due to a misunderstanding of signals and a heavy fog. The engine crews escaped by jumping after turning on the emergency brakes. Both locomotives were badly shattered but none of the cars left the rails.

John Walker, tower signal man at the Braintree station, said later that as the work train approached the tower he called out to the engineer to take a spur track near the station and so allow the passenger train to pass. Through the misunderstanding of signals the engineer drew his train toward a second spur track 1200 feet from the station and met the passenger train when within 200 feet of the switch. There were about 300 persons on the two trains.

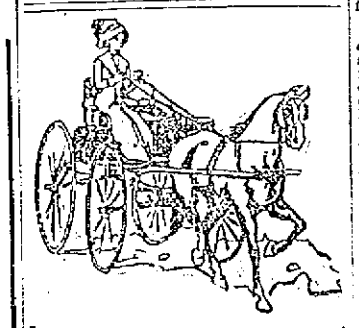

Carriage Paint

Come to Coburn's and get Harrison's Carriage Paint; it produces a durable enamel coat in one operation.

Quart..... 75c

FREE CITY AUTO DELIVERY

C. B. COBURN CO.
63 MARKET ST.

DON'T THINK IT

Just because we frequently advertise Howard's Lilac cream for use after shaving does not mean that it is for men's use only. Ladies will find it to be a decided improvement over solid creams. It contains nothing greasy or sticky and for massaging produces the same results as the solid cream, with much less effort. May be used on the most delicate skin for chafing, windburn, sunburn, eczema or other skin roughness. In 25c and 50c bottles. To be had of A. G. Pollard Co., F. & E. Bailey & Co., and the maker, Howard, the Druggist, 197 Central street.

CLEVELAND'S

Superior Baking Powder

Makes the lightest, most delicious and wholesome hot-breads, cakes and griddle-cakes

CLEVELAND BAKING POWDER CO.
NEW YORK

Care must be taken to avoid baking powders made from alum. Such powders are sold cheap, because they cost but a few cents per pound. But alum is a mineral, which taken in food means injury to health.

cover why a shot from the monitor Tallahassee came near to blowing the small boat from the water.

The congressmen, most of whom are members of the house naval affairs committee were inclined today to make light of the matter. So far as is known the Tallahassee's gunners mistook the mark on the stack of the tug Hercules for the canvas target. The Dolphin was anchored close to the Hercules and the shot is said to have gone through her rigging. The haze that had settled over the bay is declared to have been accountable for the error.

7000 PAINTERS RETURN

Have Been on Strike for Two Months

CHICAGO, April 28.—About 7,000 union painters expect to return to work today pending the arbitration of their differences with their employers. They have been on strike for two months. The contractors have agreed to pay 65 cents an hour for the first year and 70 cents an hour the second year but differences regarding working conditions still remain unsettled.

FIRED AT BOAT

Navy Department Will Investigate—Despatch Boat Dolphin Figured in Near Accident

WASHINGTON, April 28.—Investigation, thorough and complete, is to be made of the near accident in which figured the despatch boat Dolphin with a congressional party aboard, during the naval target practice last week in Chesapeake bay. The navy department announced today that it would look into the matter carefully to dis-

President Nominates Downey

WASHINGTON, April 28.—President Wilson today nominated George E. Downey of Indiana to be comptroller of the treasury to succeed Robert J. Tracewell.

Injunction Against Insurance Co.

JEFFERSON CITY, Mo., April 28.—The state supreme court today issued an injunction restraining 128 fire insurance companies from terminating contracts now in force. The court did not restrain the companies from ceasing to write new business in the state.

Kills the Germ That Makes the Trouble

The deadly dandruff germ causes 90 per cent. of baldness. SULPHOLAC destroys this germ, overcomes dandruff, eczema, itching, scaly scalp, dry and feverish conditions that stop all hair growth.

SULPHOLAC combines the benefits of sulphur, with a highly prized germ destroyer. These ingredients make it a skin remedy of extraordinary value.

Easy to work into the scalp, readily taken up by the skin, this velvety-smooth cream gets to the seat of the trouble. Even in stubborn, aggravated cases, SULPHOLAC brings the scalp back to health, keeps it clean, soft and moist, stops falling hair, and stimulates a good strong growth.

At druggists—50c, with directions. For free sample write Hudson & Co., Inc., 149-151 West 36th street, New York

The Eddy Refrigerator

IS THE BEST

Has been known and acknowledged as the best for 65 years, and no article acquires and retains such a reputation unless it is backed up by quality maintained constantly.

It is the best because it is made better and of better adapted material and will last a lifetime.

It is the best because it will keep the food better and longer with less cost for ice.

It is best because it is more simple in its construction and easier to take care of.

The first cost of an Eddy Refrigerator is a little more. But the extra cost is wiped off the first year by what you save on the ice bill, while the cheaper refrigerator keeps adding to its cost every year by the extra ice it takes.

If you won't be convinced that the best is the cheapest, we have cheaper ones.

A. E. O'Heir & Co.
15 HURD STREET
Sole Agents For Eddy Refrigerator

APRIL SHOWERS

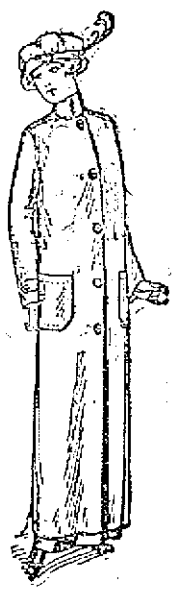

Make a raincoat a most necesary garment. 500 raincoats in the best models from New York raincoat makers. We are going to quote you coats today at 1-3 off.

POPLIN COATS
$6.00 values at
$3.98
Black, navy and gray; all sizes to 46.

DOUBLE TEXTURE CAMPUS CLOTH COATS
Selling at $7.50, at
$5.00
A wonderful coat for the money.

RAIN GARMENTS
— AT —
$8.98
Black serge, rainproofed, a great utility coat.

ALL OUR COATS FULL SWEEP, CONNECTED SEAMS. BUY A RAINCOAT TODAY AT THESE SAVING PRICES

New York Cloak & Suit Co.
(CHERRY & WEBB) 12 TO 18 JOHN ST.